



TEEG
Annual Report 2025

To Everything There is A Season





DEDICATION A Fountain of Positivity

The 2025 Annual Report is proudly dedicated to Jenni Fountain, TEEG's beloved Fiscal Administrator.

Jenni joined TEEG in 1996, and over 28+ years, her unwavering commitment has been a constant in every stage of our agency's journey. Whether it was answering the phone, facilitating a parent-child playgroup, administering grants, or managing our financial health, Jenni's wisdom and dedication are a legacy that will carry TEEG forward for many years to come.

It is with tremendous love and honor that we wish Jenni congratulations on her well-deserved retirement!

Cover Rendering Of New Building

A big thanks to our partners at LLB Architects who prepared our architectural plans. The team at LLB was patient and diligent and they created a great vision for what our proposed Community Food Center building will look like. We are looking forward to working with LLB to make the building a reality.

THE TEEG STAFF

Neverending Dedication

Lisa Andrews, *Early Childhood Programs Coordinator*
 Carl Asikainen, *Executive Director*
 Laura Bembenek, *Client Care Coordinator*
 Jill Bourbeau, *Youth Service Bureau Director*
 Reagan Couture, *Front Desk Coordinator*
 Brittany Mae Demers, *Early Childhood Programs Coordinator*
 Erin Drake, *Lead Early Childhood Program Coordinator*
 Chelsea French, *Resource Developer*
 Breanna Gagliardi, *Community Programs Manager*
 Serena Godin, *Youth Advocate*
 Meg Gohn, *Youth Advocate*
 Therese Horvath, *Client Care Manager*
 Jim Jutras, *Senior Center Staff*
 Bridget Perch, *Administrative Assistant*
 Liz Perry, *Volunteer Coordinator*
 Allison Rich, *Associate Director*
 Catherine Smith, *Food Systems Coordinator*
 Howard Smith, *Youth Advocate*

MENTORING STAFF

Alexia Bourbeau	Meg Gohn
Katherine Collin	Gillian Norman
Mary Collins	Haylee Peiczarka
Bob DeLuca	Pamela Provost
Paula Enderle	Taylor Shea
Wendy Forbes	Howard Smith
Serena Godin	Rebecca Teczar

A time

Honoring Our Past, Shaping Our Future

As TEEG approaches its 40th anniversary, this season invites us to pause and reflect—not just on the years that have passed, but on the people, partnerships, and purpose that have shaped our journey. From our humble beginnings to the robust programs we offer today, TEEG has always listened to the needs of our community and responded with creativity, compassion, and care.

Each chapter of our story is woven with the threads of time—moments of challenge, growth, and transformation that continue to guide us forward. Our 2025 annual report, *To Everything There Is a Season*, reminds us that every era holds meaning. Our legacy is built on enduring values, and our future is full of promise. As we look ahead, we remain rooted in service, ready to grow, adapt, and continue connecting resources with those who need them most.

EXECUTIVE DIRECTOR'S MESSAGE

Rooted in Time, Growing Through Community

I first joined TEEG nine years ago, and what a journey it has been. My early days began distributing food from the small, maze-like basement in our former 65 Main Street location. We were just beginning to plan the construction of our current building and reaching out to volunteers for support. Students from Ellis Technical School joined us, lending their skills in plumbing and electrical work, alongside countless community members who generously gave their time and talents.

The way our Thatcher Road building came together was truly remarkable. There was no capital campaign, just the power of social capital. Businesses donated goods and services, and volunteers helped with tasks large and small. I vividly remember standing in what is now our food market, assembling donated library shelves to store food, surrounded by freshly finished walls and floors. People would stop by regularly, unprompted, simply asking, "What do you need today?"

Fast forward to today: TEEG has outgrown our space, and we're excited to announce the proposed TEEG Community Food Center. This new facility, to be built right on our campus, will expand our capacity to receive, process, and distribute food to our clients and community partners. While this project will involve a formal build with a contractor, we will always honor the spirit and history that brought us here.

Over the years, TEEG's connections within the community have only grown stronger. The dedication of our staff and Board of Directors—working together to improve lives—is a constant source of inspiration. TEEG remains committed to being a trusted organization that helps families and individuals live healthier, more connected lives throughout our region.



TEEG Executive Director

THE BEGINNING • TEEG 1985

EXECUTIVE DIRECTOR
Karyl Pierpont
1994-1997

EXECUTIVE DIRECTOR
Lisa Ziobro
1997-2001

EXECUTIVE DIRECTOR
Kathleen Chase
2001-2002



EXECUTIVE DIRECTOR
Donna Grant
2002-2016



to grow

BOARD PRESIDENT **Turn, Turn, Turn**



"To everything there is a season and a time to every purpose under heaven." The Byrds

Like the uplifting lyrics that defined a generation, TEEG's purpose is to lift up and empower people in Northeastern Connecticut.

Over time, we have borne witness to four decades of seasons. Periods of nurturing, growth, harvest, and rest. Through it all, the Board, staff, volunteers, and the supporters all come together to continually replenish the seeds of hope, resilience, and sustainability.

Since TEEG's founding, we have evolved from a tiny grassroots organization in a small residential building to a purpose-built facility in 2012. Since then, with continued growth, our community building is bursting at the seams. TEEG's next chapter will be a future expansion to build a food hub annex.

As we move forward, let us cherish the lessons of seasons past, join in the commitment to grow, and revel in the joy of new beginnings.

With gratitude and anticipation of the seasons to come.

A handwritten signature in black ink that reads "Scott Moorehead".

President, Board of Directors

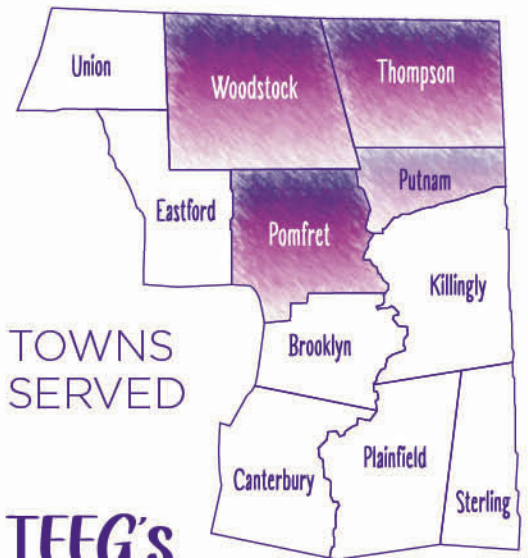

TOWNS
SERVED

TEEG's Enduring Mission

TEEG's organizing principles have stood the time and continue to guide our organization with steadfast resolve.

- ♥ Empower individuals to live independently.
- ♥ Strengthen families to live respectfully.
- ♥ Engage the community to work collaboratively.
- ♥ Connect resources to promote a better future for all.



THE TEEG BOARD

Scott Moorehead, *President*
Neal Leon, *Vice President*
Polly Dean, *Secretary*
Sara Dziedzic, *Treasurer*
Christopher Burke, Esq.,
Assistant Treasurer
Denise Baum
Eric Day
Vince Drake
Mary Anne Fontaine
Erica Groh
Stephen Herbert, Sr.
Linda Peiczarka
Barbara Pickett
Leah Pollard
Holly Wanegar
Lauren Wheaton

TEEG Programs and Lives Touched

JULY 1, 2024 - JUNE 30, 2025

Early Childhood and Community Education 7,731

- ♥ Focus on Family
- ♥ Hand in Hand
- ♥ Parent/Child Playgroup
- ♥ Pathways to Peace
- ♥ Smart Recovery
- ♥ Smart Recovery Friends and Family
- ♥ Strong Like a Mother Support Group

Youth Services 4,753

- ♥ All Star Adventure Program (ASAP)
- ♥ Back to School
- ♥ Bridge Counseling
- ♥ Campership Program & MARS Scholarship
- ♥ Got Drama?
- ♥ Adolescent Therapeutic Support Services
- ♥ Juvenile Review Board (JRB)
- ♥ Scholarship
- ♥ Youth Service Bureau (YSB)
- ♥ Hang Time
- ♥ Attendance Mentoring

Community and Income Qualified Programs 53,579

- ♥ Case Management and Budgeting
- ♥ Client Relief and Private Fund Fuel Assistance
- ♥ Clothing Assistance
- ♥ Community Garden and Nutrition Education
- ♥ Community Outreach
- ♥ Diaper Assistance Program
- ♥ Food Systems (Gleaning, Food Rescue, Hub)
- ♥ Holiday Giving
- ♥ Information & Referral Consultation
- ♥ Monthly & Emergent Food Distribution
- ♥ Operation Fuel
- ♥ Private Fund Energy Assistance
- ♥ Salvation Army
- ♥ School Readiness
- ♥ Weekend Backpack Program

Senior Services 9,251

- ♥ Benefits Counseling
- ♥ Pomfret Senior Center
- ♥ Senior Recreation and Events
- ♥ Reverse Trick or Treat
- ♥ Adult Care
- ♥ May Day

Volunteer Services & Giving Back . . . 3,155 hours and 1,216 individuals

- ♥ Community Service
- ♥ Volunteering Opportunities

Total times lives were touched fiscal year 2024-2025..... 76,774

Unduplicated Individuals 3,214

Unduplicated Families 1,378

A time to reach...

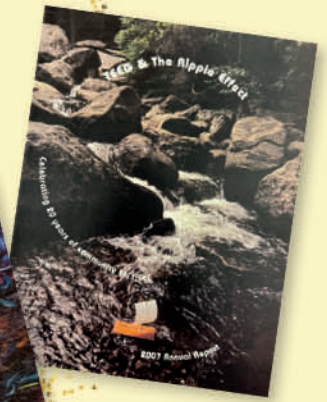

EMPOWERING INDIVIDUALS AND



Encouraging The Potential of Youth

From your first day of life (even before) through your teenage years, TEEG youth programs develop positive social skills and assist young people of all ages in recognizing natural supports.

Our programs have evolved over time to be a pillar of support and guide youth through the progression of development.

TEEG's Hand in Hand program, designed for new caregivers, offers mentoring to support and assist with bonding and development.

Parent/Child Playgroup provides community connections and partnership in navigating caregiving through the first 5 years of life.

As youth grow, our Youth Service Bureau (YSB) works closely with families and local schools to understand the needs of those we want to serve and work alongside, offering volunteer opportunities, socialization in a supportive and therapeutic setting, attendance support, and individualized programming as they transition into adulthood.



A time to learn...

STRENGTHENING FAMILIES



Tapping The Wisdom of Elders

In early 2024, the Community Arts Collective, led by Sue Scott began at the Pomfret Senior Center. The goal was to gather a representation of the community and create a tribute to the times and seasons shared together.

The program meets twice a month, using prompts, pictures, and other mediums to guide writing by stimulating memory, focus, and connections with others. Chronicling older adults' past experiences is therapeutic, helping to preserve their legacy, and to find a sense of purpose and possibly closure through reflection.

The first Community Arts Collective book, "We Better Write it Down," was published in the fall of 2024 and dedicated to Elfriede Kern, a long-time member of the Pomfret Senior Center who passed away during the writing process. This book, and the writing process, helped cross the invisible lines between the crafters, the gamers, and the observers. The second book should be available by Christmas 2025.

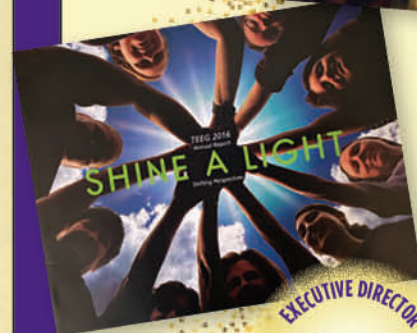

EXECUTIVE DIRECTOR
Anne Miller
2016-2024

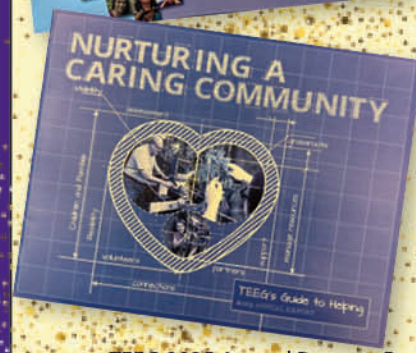
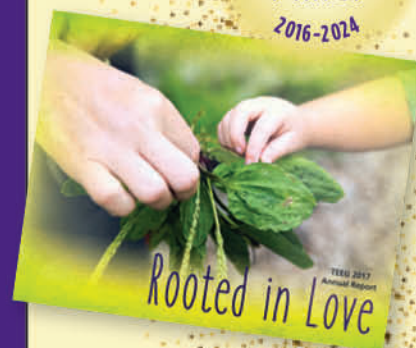



Connecting Resources

TEEG is dedicated to fostering sustainable community connections by leveraging resources such as markets, farms, and gardens to address food security and promote healthy living. By supporting our local businesses and farmers, they support us!

Our local CSA partners include Fairholm Farm, New Boston Beef, Five Sisters Farm, and Unbound Glory. These relationships provide recurring deliveries of fresh produce and meat for our community, ensuring consistent access to nutritious, locally sourced food.

The TEEG Community Garden is a model of growth and transformation, showcasing sustainable practices and providing a space for individuals to learn how to cultivate their own food.

Our vision includes creating space for hydroponics, a sustainable farming method, and ensuring fresh produce for our community throughout the year, with hands-on involvement that promotes education, empowerment, and self-sufficiency. This not only addresses immediate needs but also invests in long-term community well-being.





Engaging the Community

At TEEG, we believe that a strong community is built through connection, support, and opportunity.

Our Community Connection Series is designed to offer free, meaningful programming to the community in which we live and work. These programs are designed not only to inform but to empower, helping to guide participants through life's journey and strengthen family bonds.

In the past, we have offered classes in cooking, mindfulness, budgeting, skill-building, prosocial activities, and more. The free seasonal programs are more than a one-time resource – they are an opportunity to learn something new and build sustainable relationships.

Relationships between children and adults, seniors and youth, neighbors and community partners. Through this series, we create ongoing opportunities for people to connect, learn, and lean on each other.

With six events annually, each focused on a different subject, our Community Connection series responds to community needs and evolves with fresh topics. Stay tuned for what's on the horizon!

A time to love...

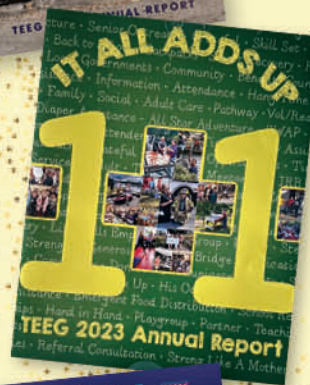
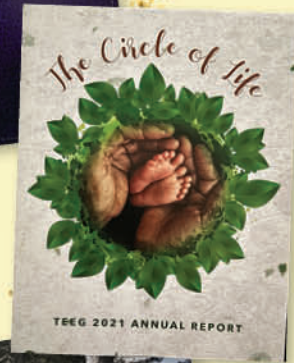

EXECUTIVE DIRECTOR
Carl Asikainen
 2024

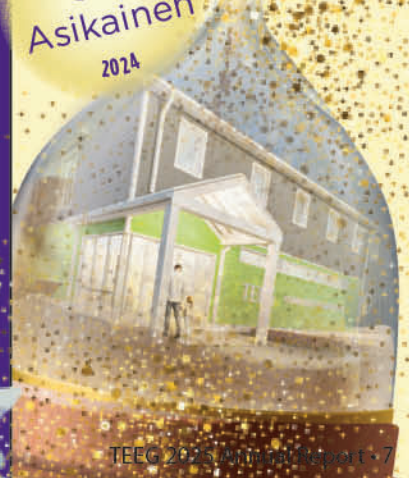

Funders List

bankHometown Community Foundation	Community Garden
Beagary Charitable Trust	Youth Services (Camperships and Hangtime)
Centreville Savings Bank Charitable Foundation	Food Security
Chamber of Commerce of Eastern Connecticut	ASAP Camp
Connecticut Foodshare	Food Security
Connecticut Youth Services Association	Juvenile Review Board/Youth Diversion Team
DCF Family Support Group	Family Support
Department of Social Services (DSS)	Case Management
Jewett City Savings Bank	Food Security
Northeast Area Women and Girls Fund	Youth Relationship Program
Savings Bank of Manchester Charitable Foundation	Adult Care Program
Senior Resources Agency on Aging	Senior Services
The Community Foundation of Eastern Connecticut	Youth Advocacy, Mentoring and Agriculture
The Scripps Family Fund for Education & Arts	Youth Advocacy and Mentoring
Town of Pomfret	Case Management, General Support, Youth Services
Town of Putnam	Youth Services
Town of Thompson	General Support/Youth Services
Town of Woodstock	General Support/Youth Services
Town of Thompson Board of Education	School Readiness
Webster Five Foundation	Life Skills Empowerment Program
Wheeler Clinic Inc	Youth Smart Recovery
Wireless Zone Gives	Food Security/Adult Care Program
YSB-DCF	Youth Services

A Moment in Time

Effectively managing our generously given resources has allowed for the advancement of TEEG's financial health over time. This snapshot of our financial position is made possible by the legacy of each giver who has contributed towards past, present, and future operations.

Reaching such benchmarks continuously allows our team to provide a lasting impact on those directly benefiting from services, and in turn, the entire community.

REVENUE

Foundations, Individuals, Schools, Scouts & Service Clubs.....	\$593,620
Faith Based Partners.....	\$3,424
Business & Fundraising.....	\$138,430
Earned Revenue.....	\$4,245
Municipal.....	\$137,240
State.....	\$196,050
Federal.....	\$109,134
Client Relief.....	\$5,979
Total revenue.....	\$1,188,122

EXPENSES

Early Childhood/Community Support & Education.....	\$217,365
Youth Services.....	\$368,640
Community Services.....	\$417,028
Senior Outreach.....	\$108,786
Total expenses.....	\$1,111,819

*based on unaudited financial statement.

Dedicated Town Funds

Woodstock Fuel Fund	Fuel Assistance for Woodstock Residents
Thompson Fuel	Fuel Assistance for Thompson Residents
Pomstock	General Assistance for Pomfret and Woodstock Residents



Commemorating Kindness

We are grateful to our donors who contributed to TEEG during the 2024-2025 fiscal year. Your generosity allows us to offer programs that support and strengthen our community.

From our early days, TEEG has been rooted in a commitment to meaningful service. Your continued trust enables us not only to preserve that legacy of care and connection but also to embrace new opportunities for growth and change.

Thank you to the following individuals, families, businesses, and organizations who supported our work with financial contributions over the past year. We have made every effort to include all donors while respecting the privacy of those who requested anonymity. If we have left anyone out, we sincerely apologize.

Cash donations received between 7/1/2024 and 6/30/2025.

\$25,000 TO \$49,999

PRIVATE

Thyra Lee Beausoleil, Executrix

\$10,000 TO \$24,999

PRIVATE

Scott and Laura Moorehead
Bob Reeder, III and Lorraine Reeder
Robert Vincent

\$5,000 TO \$9,999

bankHometown Community Foundation
Charter Oak Federal Credit Union
Newell D. Hale Foundation
Rustigian Rugs
Solair Recreation
The Mitchell D. Phaiah Foundation, Inc
Thompson Trails Committee

PRIVATE

Cindy Wright Jones and Grant Jones
Ed and Mary Lou Desaulnier
Col. Joel and Capt. Kathleen Hiatt
John and Erin Schnare
Bryan Walsh
Bill and Lauren Wheaton
Jason and Michele Woz

\$1,000 TO \$4,999

A-1 Drilling & Blasting Company
Apex Chiropractic
Archambault Insurance Associates a division
of World Insurance Asso.
Bungay Fire Brigade
Centreville Savings Bank Charitable
Foundation
Christ Church of Pomfret
Connecticut State Police Troop D
Day Kimball Healthcare

Dexter Masonry
East Thompson Fire Department
Goldman, Sachs, & Co.
Hager Bradford
Hilb Group
King Cadillac, GMC
Linemaster Switch Corporation
Magnetic Technologies LTD
McNeely Foundation, Inc.
NUMA
Pomfret Lions Club
Putnam Area Foundation, Inc
Putnam Lions
Putnam Rotary Club
Synergy Waste Management
Thompson Fire Engine Company
Thompson Lions Club
UNICORR/Nutmeg Container
The Vanilla Bean Café
Venture Communications & Security LLC
Vistra Energy
Weiss, Hale & Zahansky Strategic Wealth
Advisors
Woodstock Academy
Woodstock Volunteer Fire Association

PRIVATE

Nancy Adams & Jonathan Gradie
Joseph and Dawn Adiletta
Deb and Brian Amato
Tom and Amy Archambault and Family
Kathleen Atwood
Dean and Lisa Audet
Raymond and Jane Austin
Philip Baldyga

Michael and Denise Baum
Jerry and Helga Bell
Paul and Janet Belval
Christopher and Patricia Burke
Jack and Mary Jane Burke
Rene and Lynne Comtois
David and Eric Day
Karen Durlach
Kenneth Ebbitt
Keith and Paula Enderle
Debbie Gaudreau
Paul and Susan Graseck
John and Joan Gray
Kevin and Sonia Greene
George and Sandra Groom
Rebecca Harvey
Steve and Kathleen Herbert
Lynda Higgins
Tom Horn and Sue Sciaraffa
Robyn and Alexander Incera
Gregory and Deb King
Neal Leon and Kristin Craig
Kevin Lewis
Mercedes Macalpine
Jenny and Anthony Mills
Eric Murray
Jeffrey and Lindsay Paul
David and Linda Peiczarka
Nathan and Ann Rosebrooks
Brian and Heather Santos
Kevin and Linda Shaw
Bruce and Nancy Shay
Jillian Smick
Roger Solomon and Susan Foster
Bruce Staehle

-continued on next page



Paul and Veronica Vaida
 Susan Waldron
 Glenn Warner and
 Marguerite Davis
 Nancy and Bruce Wendus

\$500 TO \$999

Beagary Charitable Trust
 Brooklyn Correctional Institution
 C.R.F., INC.
 Carbone Adventures LLC
 Christian Family Construction
 Svcs LLC
 Christopher Heights of Webster
 Connecticut Foodshare
 Connecticut Water
 Dexter Landscaping & Masonry
 Supply, LLC
 E. Woodstock Congregational
 Church
 Empire Travel
 Integrity National Corporation
 Jewett City Savings Bank
 Joseph Botta MD & Associates
 Longmeadow Automotive
 Mike Jezierski Golf LLC
 Mill Town Grill
 New England Plasma
 Development Corporation
 Pinecroft Estate LLC
 Planet Aid Inc.
 Putnam Police Department
 Putnam Vision Center
 R.J. Carbone Floral Distributors
 Roland Lupien, D.D.S.
 Sarantopoulos & Sarantopoulos LLP
 Spalding & Partners Financial
 Services, LLC
 Spalding Timber, LLC
 Spirol International Corporation
 State of Connecticut Special
 Activity Fund
 US Foods
 Windham County Farm Bureau, Inc.
 Workman Tree Services, LLC
 Zmetra Clear Span Structures, LLC

PRIVATE
 Paul Allain
 Marc and Mary Archambault
 Tracy Asikainen
 Wendy Bradley
 Paul Brandes
 Susan Brown
 Jay Cantor
 Eleanor Clark
 Karen and John DeLuca
 Thomas and Nancy Dziki

Sarah Flora
 John C. Folsom
 Richard and Kerstin Forrester
 Joyce Fountain
 Charles and Barbara Fox
 Richard Griswold
 Lawrence and Erica Groh
 Judy Haines
 Allen and Susan Horn
 Paul and Lisa Humphreys
 John Kimble Jr.
 William & Judy LaCapra
 Thomas MacQueen, Jr.
 Joanne Mann and Dan Merlo
 Patrick and Gail McCarthy
 Walter and Carolyn McGinn
 Erika Najar
 Peter and Kelly Newth
 Chris Norman
 Richard Paul and Dr. Sherry Kroll
 Barbara Pickett
 Jamie Poniatowski
 Gary Powell and Laura Graves
 Kim Powell
 Norine Reingold
 Ted Reynolds
 Barbara and Michael Roach
 David and Judith Rzcudlo
 Loren and Ralph Salvietti
 Maria Sangiolo
 Sheldon and Nancy Severs
 Gerald Sullivan
 Joan and Nicholas Swearer

\$250 TO \$499

Abington Congregational Church
 American Truck Historical Society
 Animal Care Experts
 Archer Surveying LLC
 Back to Basics Fire Training LLC
 Baribeau Lawn & Tree LLC
 Branch River Plastics, Inc
 D.H. Copeland Builders, Inc.
 Dayville Fine Wine & Spirits
 Demers Enterprises LLC
 Dental Designs, PC
 DFA Cares Foundation
 Fidelity Charitable
 Hazard Marine, a division of
 Limited Industries, Inc.
 Honor Movers
 Horses, Etc. Design Studio
 New Shoreham Human Systems
 Cnsltg, LLC
 Paige Estates LLC

Pomfret School, Business Office
 Pomfret Wine and Spirits
 Putnam Plastics Corporation
 Putnam Preschool & Childcare LLC
 Quaddick Camping Area, Inc.
 Quiet Corner Inn
 Railside Tavern
 Residents of the Town of
 Thompson
 Residents of the Town of
 Woodstock
 Senexet Grange #40
 Stalene Campresort & Cabins
 Stop & Shop Putnam
 The Metro Bistrot
 The Mom's Club of Woodstock
 Area
 The Rectory School
 Thompson Business Association
 Trinity Evangelical Lutheran Church
 Vandt Auto Supply Inc.
 VFW Post 1523
 X Fire Sports
 Zip's Diner

PRIVATE

Lorrie Adams
 Jean-Louis and Jaime Paris Boisvert
 Richard and Mary Jean Brown
 Albert Burt
 Adam and Melissa Caisse
 Marc and Kathleen Cerrone
 Beverly Champany
 Mary Collins
 Charles Coombs and
 Marsha Hilsenrad
 Donna Copeland
 Bernard Davis and Mary Sharkey
 Lynn Davis
 Carla and Rick DeMarco
 Kara and Jason Dexter
 Thomas Discordia
 James and Lisa Dodd
 Bryan and Diane Dungey
 Diane Ethier
 Brian and Mary Anne Fontaine
 Paul and Barbara Giles
 Aubrey Waz-Grant
 Carolyn Hart
 Dennis and Kathie Kelly
 Ronald and Joy Klare
 Lisa Lazarczyk
 Stephen and Kathleen Lewis

Roland Lupien
 Peter and Virginia Lusa
 Aaron, Nicole & Benjamin McGarry
 Anthony and Shirley Mongillo
 Patricia Morgan
 Gregg Mozzi
 Robert Paladino
 Bridget & Jason Perch
 Pamela Provost
 Irene Reidemeister
 Paul and Karen Safin
 Susan Swan
 Stephen Theriault
 Barbara Thomas
 Mark Thomas
 Kathleen Totten and Richard Schad
 Joseph and Linda Valade
 Michael and Kimberly Wolchesky
 James and Melissa Zahansky
 Paul and Mary Zehr

\$1 TO \$249

1st Choice Fuel, LLC
 America's First Network Credit
 Union NE CT Healthcare Division
 Anytime Cleaners
 Black Pond Brews
 Body Balance TLC LLC
 Church of the Good Shepherd
 Defenders of Charity CT
 E.J. Stochaj Insurance Agency Inc.
 Fabyan Farm
 First Impression
 Frost Hollow Puzzles
 Gilman & Valade Funeral Homes
 and Crematory
 Gregory M. Gazzola, DMD LLC
 Grill 37
 Grohing Tax Preparations
 HMK Renovations
 J&D Civil Engineers
 Johnston & Associates
 Real Estate, LLC
 Kelly's Tire Inc
 Ken O'Connor Racing
 Leonard Zadora & Sons LLC
 Leona's Baking Company
 Main St. Gelato LLC
 Majilly
 Marquee Team LLC
 Minutemen Home Services LLC



Modern Lumber Co., Inc
 Muddy Brook Fire Dept., Inc.
 Network For Good
 New Boston Beef LLC
 Nikki's Dog House
 Orion Utility Contractors
 Peloquin and Company LLC
 Quiet Corner Consulting
 Rawson Materials
 Residents of the Town of Pomfret
 Rosez Incorporated DBA New
 England Behavioral Services
 Stop & Shop Corporate
 Stop & Shop Dayville
 Sunrun Gardens
 SW Debs, LLC
 The Pomfret Proprietors Association
 Thompson Republican
 Town Committee
 Town of Killingly Office of
 Town Manager
 Triple C Cakes
 U.S.S Charter Oak NCC-63545
 VFW Ladies Auxiliary of Thompson
 VSSC Volunteers Inc.
 Walter P. and Carolyn E. McGinn,
 DMD, PC
 Woodstock Middle School

PRIVATE

Ed Adelman
 Lori & Ron Albee
 Alyson Aleman
 Jason Allard
 Susanne Allard
 Amy & Scott Allen
 Leonard Allen and Diana Shank
 Claudia Allen
 Kristen Andrade
 Kathleen and Gerard Andrews
 Robert and Lisa Andrews
 Mary Anthony
 Denise Archambault
 Elaine Arters
 Daniel and Mary Atwood
 Lori Aubin
 Leslie Baker
 Erica Barbeau
 Wayne Barber
 Ronnie Baribeau
 Michelle Bartholic
 Roberta Baublitz

Chelsea Baum
 Matt Baum
 Marge Beaulac and
 Eileen McLaughlin
 Ben Beaulieu
 Lisa Beaupre
 Thyra L. Beausoleil
 Melissa Beck
 Kristen Bell
 Peter, Eric and Laura Bembenek
 Donald and Anne Bennett
 Nicole Beno
 Christine Beresik
 William Bergfeld
 Andre and Donna Bessette
 Jack and Jeanette Bibek
 Stephen A. Bibek and
 Mary K. Kaminsky
 Mark & Diane Billings
 Katherine Bisson
 Holly and Brian Blade
 David and Patricia Blake
 Kathryn Blanchette
 Kendra Bonnette and
 Christopher Sweetland
 Jessica Weaver Boose
 Dan & Wendy Bouchey
 Monica Boudreau
 Alexia Bourbeau
 Stephen and Jill Bourbeau
 Estelle Bourgeois
 Mike Bourgeois
 David and Lynn Bourque
 Kay Bousquet
 Rose Bove
 Ann Bragg
 Mary Bray
 Karen Breault
 Susan and William Breslau
 Laura Brewster
 Lauren Briere
 Lauren Brigilia
 Yvette Brissette
 Beth Bristol
 Katie Broccoli
 Elizabeth Brooks
 Lindsay Brooks
 Garry Brown
 George and Pamela Brown
 Lois Bruinooge

Jonathan and Doreen Brynga
 Dennis Burns
 Matt Burns
 Shelia-Ann Burns
 Susan Burtchell
 Ronald Bushey and
 Charlene Leith-Bushey
 Cris Cadiz
 Susan Calaman
 Brittney Campbell
 Jim and Debra Campbell
 Gerri Caouette
 Adelard and Lynn Caron
 Wendy Caron
 Kathryn O. Casey
 John and Debra Castonguay
 Crystal Charbonneau
 Patricia Charron
 Susan Charter
 Louis and Suzanne Chartier
 Palmer Chase
 LeRoy and Patricia Cheever
 Craig and Dr. Mary Cheyne
 Steve Chlapowski
 Richard and Rochelle Cimochoowski
 Cathy Cody
 Salvatore Colantino
 Beth Coleman
 Danielle Collins
 Mary and Michael Collins
 Laurence and Cynthia Consiglio
 Judith Converse
 Avril Cook
 Daniel and Paula Coughlin
 Diane Courtemanche
 Carolyn Craig
 Eileen Cronin
 Laura Crosetti and Linda Colangelo
 Joan M. Cummings
 Dwight and Kimberly Cutler
 Linda Cwiek
 Linda Cyr
 Lisa Danburg
 Nichole Danis
 Ashley Dannenhauer
 Michael and Erin Darcy
 Bob and Cheryl Darling
 Patricia Daviau
 Kelley Davidson
 Rick and Cathy Davignon
 Karen Davis
 Rosamond Day
 Polly Dean
 Patrick Deary
 Stephen and Ellen Delpapa

Mary and Robert Deluca
 Kevin Deneault
 Brittany-Mae and Dean Demers
 Michael Deyorio
 Christine and Arthur Dimock
 Roger Dionne
 Susan Dohm
 Jody Donais
 Gail Donahue
 Jim and Karen Donovan
 Garrett and Valerie Downs
 Melissa Dragon
 Vince and Erin Drake
 Serena Dupuis
 Dennis Durand
 John Dziedzic
 Maurice Earle
 Laura-Lee and Wayne Edwards
 Boqusia Eilerman
 Connor Elliott
 Jane Ellison
 Gwyneth Emigh
 Phyllis Emigh
 Colette Enno
 Mike Enno
 Mikey & Vicki Enno
 Theresa Evans
 Deanne Fagan
 Kevin and Dale Farnham
 Melissa Farrow
 Debbi Farquhar
 Amy Faucher
 Mary T. Fatsi
 Chris & Nancy Ferace
 Helen Feulo
 Scott Files
 Kristen Fischer
 Eric and Helen Fisher
 Barbara Fitzgibbons
 Mae Flexer
 Elizabeth Fontaine
 Sam and Allie Fontaine
 Gary and Jenni Fountain
 Joe and Melissa Fountain
 Robert & Marie Fournier
 Jeffrey and Joslyn French
 Mike and Chelsea French
 Autumn Furey
 Kaytlen Gada
 Gerard G. Gagne, MD and
 David Fiorio
 Debra Gagnon
 Roger and Nancy Gale
 Rosie Gallant
 William Gaskell

—continued on next page



Elizabeth Gates
 Samantha Gatzke
 Leonard and Kelley Genest
 Peter and Kathleen Gerardi
 Amy Germain
 Michael Germain and
 Lauri Groh-Germain
 Reni Gertner
 Gene & Denise Gerum
 Michelle Giorgianni
 Erin Glenn
 Christine and Marc Godin
 Serena Godin
 Adam Golka
 Carrie Gomes-Forget
 Colleen Gonyea
 James and Linda Goodwin
 Dr. Jeffery Gordon and
 Dr. Lisa Canter
 Linda Gore
 Danielle Gosselin
 LyAnn Graff
 Donna Grant and William Anderson
 Susan Grant
 Ray Gravelin and Laura Curley
 Richard and Carleen Green
 Paul Grenier
 June & Eldon Griffiths
 Anthony and Melany Gronski
 Erik Grotton
 Sara Gustavesen
 Susan Haley
 Sarah Halley
 Jessica Hall
 JoAnn Hall
 Duncan and Kathleen Hamilton
 Ashley Hardt
 Dawna and Rickie Harless
 Joy Harmon
 Peggy Harrington
 Loren Harris
 Veronika Hayden
 Patricia Hedenberg
 Angela and Jack Helfgott
 Judith Hendrickson
 Stephen Herbert Jr.
 Gregory Hesler
 Hudson Hewitt
 Maura Higginson
 Taylor and RJ Hinman
 Don Hoenig and Mary Ann Rossi
 Doreen Holt
 Joyce Holupka
 Margorie C Holzer
 Judy Hosmer
 Chelsea Houghton
 Shirley Houghton

Fishead Houle
 Phillip Houle
 Rene Houle
 Rhonda Hurley
 Joseph Iamartino
 Andrew Irby
 Pam Janetatos
 Daniel Johnson and
 Linda Anderson
 Nichola Johnson & Julie Watt
 Linda Johnson and Edward Rose, Jr.
 Bruce and Sharon Johnson
 David Johnson
 Kelly Johnson
 Suzanne Johnson
 Terry Johnson
 Beth Johnston
 Carolyn Johnston
 Shawn and Rachel Johnston
 Debra and David Keeler
 Harold and Anne Keller
 Rita Kelley
 Warren and Lori Kelley
 Gary & Judy Kendall
 Erin Kennedy
 Nancy Kenyan
 Jennie Kesselman
 Solinda Keth
 Gary Kettle
 Bill Kilodziei
 Miriam and Peter Kimball
 Jane King
 Susan Kirkconnell
 Brenda Kneeland
 Ruth Fisher Knox
 Jesse Knust
 Edward Koistinen &
 Diane Jamieson
 John and Kathleen Koller
 Leonel Konicki
 Kimberly Koop
 Ann Korswig
 Sherri Kristal
 Walter and Maureen Krockta
 Christine Kromer and
 Simon Greenwold
 Bill and Lisa Kropp
 Carol Kudzal
 Jessica Kudzal
 Karl Kuhn
 Peter and Kirstin Labby
 Helene Labelle
 Tami Labelle
 Michael Lajeunesse
 Tina Lajoie
 Louis Lane

Richard Langlois
 Ethel Larkin
 Bernice Lavallee
 Paul and Leslie Lavallee
 Darin Leeman
 Debbie Lefebvre
 Dianne Lenky
 Jenna Leon
 Cherry Lesage
 Christopher Levasseur
 Julie Leveille
 Lori Lincoln
 Jessica Linkens
 Samuel and Pamela Lomerson
 Kristine Luby
 Susan Luman
 John J. Lupien
 Barbara Luther
 Brian and Donna Lynch
 Thomas Maas
 Emma MacDonald
 Andrew Machase
 James Mackenzie, Jr
 Robin and Steven Madaio
 Stanley Malek
 Joseph and Marilyn Mancini
 Earl & Peggy Manz
 Beth Markowski-Roop and
 Don Roop
 Jacque Rivera and
 Danielle Marrow-Rivera
 Tamie Martin
 Matthew and Margarethe
 Mashikian
 Andrew & Colleen Massey
 Barbara Maynard
 Dorothy L. Maynard
 Kenneth Mayo
 Valerie and Derek May
 Michelle McCassie
 Donna McCoy
 Robin McCoy-Remirez
 Kathryn and Ivar McDonald
 Francis and Barbara McGarry
 Caroline McLaughlin
 Earl McWilliams
 Pauline Menoche
 Pauline Merrick
 Mary Elizabeth Merritt
 Heather Merson
 Bernadette Messier
 Melissa Meyers
 Michael Meyer

Eric Fogg and Anne Miller
 Cara Mizak
 Heidi and Roger Montigny
 Jasmin Montpelier
 Cliff and Susan Moon
 Pam Moore
 Rene Morin and Lynne Bergeron
 Dawn and Ronald Morin
 Beth Morrison
 Susan Morrison
 Daniel Morton
 Keith and Margery Mosher
 Sandy and Randy Motasky
 Robert and Durrin Motley
 Todd J. Mountford
 David and Kathy Mulford
 Lesley Munshower and Corey Smith
 Jason Musko
 Jeri Lee Musumeci
 Selena Musumeci
 Shealyn Musumeci
 Carrie Nagle
 Peter and Donna Nalewajk
 Daniel & Sandra Navarro
 Steven Nelson-Anderberg
 Frank and Linda Neuman
 Rex and Theresa Nichols
 Carol Norris and Tom French
 James & Emma Rose Northridge
 Anne Nozzolillo
 Cassandra O'Connor
 Keith O'Hara and
 Dena Cocozza O'Hara
 David and Pam Olson
 Jill Olsen
 David and Renee Ondrasek
 Colleen O'Neil
 Ralph Oriola
 Carmel Osterlund
 Myles Ostroff
 Brendan Owens
 Cassandra Packard
 Carol Pahl
 Zachary Paige
 Jackie Palumbo
 Sarah Palumbo
 Charles and V. Henrietta Panu
 Irene Papierski
 Martha Paquette
 Joseph Parodi-Brown
 Sheila Partlow
 Cori Paton



Alisha Pedersen
Harmony Pedersen
Nancy Pedersen
Janelle Peiczarka
Jeff and Haylee Peiczarka
Edward Peltier
Scott and Cheryl Pempek
Jessica Penney
Tyra Penn-Gesek
Donald and Cheryl Pepek
Richard Perra
Liz Perry and Corey Deary
Christopher Perry-Taylor
Marc and Ruth Peterson
John and Carole Peters
Susan Petrone
Paul Petsching
Elizabeth Phaneuf
April Phillips
Sandra and Joe Phillips
George Pickett, Jr.
Laurie Pickett
Brenda Pike
Rick & Mary Place
Sandra Poirier
Tamarin & Vasileios Politis
Leah Pollard
Matthew Polsky
Ellen Pratt
Eleanor and Roland Provencal
Rosalind Provost
Bernadette and Cosmo Querica
Tammy Ravidou
Susanna Racine
Mariah Rae
Julie Rahaim-Blouin
Laurie Ramsden
Laurie Rankin
Amy Ranta
James W. and Donna M. Rawson
Madelyn Raymond
Rebekah Raymond
Denis and Barbara Reese
Bill Reid
Courtney Rice
Allison Rich and Evan Lancaster
Tim and Anne Richards
Craig and Brenda Rich
Frederick and Barbara Rich
Matthew and Sarah Rich
Geraldine Rickey
Lawrence Ring and
Patricia Levesque

Karen Robbins
Merrill and Jayne Robbins
Tonya Roberts
Barbara Robinson
Leo Robinson
Lori Robtoy
Michael and Roberta Rocchetti
Pamela Rodgers
Carol Lynn Rogers
Rita Rohr
Earl Rosebrooks
Ellen Rosoff
Gregory Rossolimo
Joseph and Natalie Rousseau
Jacob Roy
Cheri Ruane
Craig Ryan
Andy Rzeknikiewicz
Shanon and Jim Sabourin
Karl & Betsy Salo
Christina Schmidt
Carla Schnitzlein
William and Karla Schultz
Susan Scott
Bradford and Mary Lou Seaward
Earl Semmelrock and
Sarah Heminway
Sean and Tamah Senosk
MaryLou Seward
Adam Shaw
Kimberly Shepherd
Rosemary Sherman
Holly and Collin Singleton
Tom and Evalynn Singleton
Caroline Sloat
Paul and Linda Smalarz
Holly Smith
Howard Smith
Mark Smolak
Susan Smyth
Patricia Snyder
Roberta Solomon
Stephen Solomon
Michelle and Albin Sonski
Francis and Maryann Spiewakowski
Gary and Debra Spinelli
William St. Hilaire
Jan St. Jean
Suzanne St. Onge
Marilyn and Bronac Stachura
William and Kimberly Steglitz
Lisa and James Stochaj
Jonathan and Amanda Sturdevant
Bill and Jackie Sullivan

Christine Sullivan
David Sullivan
Kim Surprenant
Michael Susi
Thomas and Sandra Swale
Patricia Sweet
Larissa Swenson
Nicole Swenson
Sharon Szruba Jones
James Taylor
Laurie Taylor-Curby
Eleanor Teguis
Normand Tessier and
Cynthia Dunne
John & Sharon Tierney
Geraldine Teja
Joshua Thibeault
Annamarie Thibodeau
Anita Thurber
Steven and Mary Tomeo
Daniel Touchette
Karin Tourtellotte
Doris Towns
Linda Trahan
Paul Uccello
Troy and Jessica Valade
Ona Van Dyke
Jackie VanDam
Mikayla VanDam
Shannon VanderSwaagh
Michael and Janene Vandi
Tina Veillette
Jason and Lindsey Verraneault
Christina Vogt
Jon VonOhlsen and Carol Thomson
Cristine M. Waldron
Renee Waldron
Allan and Carrie Walker
Sarah Wallace
Kent and Mary Weaver
James and Nancy Weiss
Richard and Diane Weiss
Elaine Lind Wentzell
Eric and Jessica Werstler
Susan Wheeler
Robert and Pauline White
Sean Whiting
Brenda Williams
Carolyn and Charles Wilson
Dave Wilterdink
William and Susanne Witkowski
Monique Wolanin
Zach Wolansky
Charity Wong Kam

Alaina Wood
Dana Wood
Gordon and Joanne Woodfall
Pauline Woodis
Brett and Julie Woodland
Robert and Sandra Woodrow
Bonita Woodward
Suzanne Woodward
Loni Wright
Kristen and John Xeller
Connor Yakaitis
Thomas and Evelyn Young
Nancy and Charles Zamagni
Jill Zangryl
Alexander Zeffren
Darlene Zuraw

IN MEMORY OF:

Dorothy Asikainen
Mary Babbit
Monica Dean
Dwight "Bill" Duke
Pauline Edwards
Marie Franklin
Ryan French
Rev. Terry Hardt
Joseph Johnson
Patricia Johnson
Jeffery Perron
Wanda Poplawski
Fran Roy
Alan Joel Tucker
Susan Vincent
Kevin (Big Kev) Walsh

GIVEN IN THE NAME OF:

Lisa Andrews
Sarah Bentley
Mary Cheyne
Raegan Deary
Talon Deary
Dorothy Durst
Laura-Lee Edwards
Leia Faucher
Jenni Fountain
Gerardi Insurance
Dorothy Hardt
Col. Joel and Capt. Kathleen Hiatt
Kathie Kelly
Dawn Krasnecky
Lynn Mercier
Anne Miller
Matthew Perron
Nathan Perry-Taylor
Brexton Perry-Taylor
Family of Wanda Poplawski
Louise Taylor



Timeless Generosity

Our work wouldn't be possible without the steady flow of volunteers and in-kind supporters. Some have been with us for years, while others are just beginning their journey.

Regardless of longevity, their time, talents, and generosity are vital to our work. You are part of our history and our future; the foundation that allows us to grow, adapt, and continue delivering resources to our community.

LEGEND

🕒 = Volunteer to TEEG

♥ = Donor to Have a Heart Charity Auction

👉 = In-Kind Donors

BUSINESSES

85 Main- JAMBIRIBAR, LLC 👉

Abington Congregational Church 👉

Advantage Tennis ♥

Aesthetics Hair Studio ♥

Alpha Delta Kappa Gamma Chapter 👉

American Legion Post 111 👉

Animal Care Experts 👉🕒

An Inner Lens LLC 👉🕒

ANYA LLC ♥👉

APEX Chiropractic 👉🕒

Aubuchon Hardware ♥👉

Auto Stylz Detailing & Trailer Repair LLC 👉

Babywearing CT 🕒

Bank of Boston 👉

Bayside Resort ♥

Beltone 🕒

Berkshire Hathaway HomeServices New England Properties 👉🕒

Black Tavern Historical Society 👉

Bob's Discount Furniture Charitable Foundation, Inc ♥

Body and Soul Acupuncture and Massage ♥

Body Balance TLC LLC ♥

Bogey's Ice Cream 👉

Briarwood Falls 👉

Bromley Mountain ♥

Brooklyn Correctional Institution 👉

Bungay Fire Brigade 👉🕒

Butt's Roast Beef 👉

Center of Hope 🕒

Centreville Bank 👉🕒

Charles River Boat Company ♥

Chase Graphics Inc. 👉

Christ Church J2A 👉

Christ Church of Pomfret 👉🕒

Chrome and Steel Veteran Riders 👉🕒

Church of the Good Shepherd 👉

Classic Pizza and Family Restaurant ♥

Compass Group 👉

Congregational Church of Putnam 👉

Congregational Church of Thompson 👉🕒

Connecticut Audubon Society @ Pomfret ♥

Connecticut Foodshare 👉

Connecticut Humane Society 👉

Connecticut State Police Troop D 👉🕒

Creation Church 👉🕒

CT Science Center ♥

Danielson Surplus Sales Inc. 👉

Dattco 👉🕒

Davis Farmland & Mega Maze ♥

Day Kimball Healthcare 👉

Deary Brothers Mike Stand 👉

E. Woodstock Congregational Church 👉

East Thompson Fire Department 👉🕒

Eastern States Exposition ♥

Eastford Food Pantry 👉

Echo Farm LLC 👉

EcoTarium ♥

Ekonk Community Jr. Grange 👉

Emanuel Lutheran Church 👉

Emanuel Lutheran Church Women 👉

Empire Travel 👉

Essex Steam Train and Riverboat ♥

Fabyan Farm 👉

First Congregational Church of Pomfret 👉

First Congregational Church of Woodstock 👉🕒

Five Sisters Farm LLC 👉

Foxwoods Resort Casino ♥

G Seven Catering Company 👉

Garage Therapy ♥

Green Valley Floral Design ♥

Green Valley Girl Scouts 65117 👉

Green Valley Orthodontics 👉

Grill 37 ♥👉🕒

Grohing Tax Preparations 👉

Hale YMCA 👉🕒

Hank's Restaurant ♥

Hart's Greenhouse and Garden Center ♥

Hindsight Farm 👉

His Oaks Ministry 🕒

Holy Trinity 👉🕒

Interfaith Human Services of Putnam Inc./Daily Bread 👉

JB Concrete Products 👉

J&D Civil Engineers 👉

Key Bank 🕒

Lake Compounce ♥

Lake Road Generating Company 👉

Leona's Baking Company 👉

Lifetime Products 👉

Linemaster Switch Corporation 👉🕒

Little House in the Big Woods 👉🕒

Little River Bread Co. 👉

Longmeadow Automotive 👉

MAD Communications 👉🕒

Main St. Gelato LLC 👉

Mandalay Salon and Spa ♥

Maple Brook Farm 👉

Mary R. Fisher Elementary School 👉

Massachusetts Museum of Contemporary Art ♥

McClellan Elms Inn 👉

Meadow View Art & Framing 👉

Mike Jezierski Golf LLC ♥

Mill Town Grill 👉

Mohegan Sun ♥

Mom's Group of Woodstock 👉

Muddy Brook Fire Dept., Inc. 👉🕒

N. E. Pirate Museum ♥

Network, Inc. 👉

New Boston Beef LLC 👉

New England Dairy & Connecticut Milk Promotion Board 👉

New England Patriots ♥👉

New York Giants ♥

New York Knicks ♥

Old Sturbridge Village ♥

Patrick Wood Prize Scholars 🕒

Peabody Essex Museum ♥

Peake Brook Veterinary Center 👉

PG Strive- Woodstock Academy Transition 👉

Pomfret Community School 👉

Pomfret Democratic Town Committee 🕒

Pomfret Lions Club 👉🕒

Pomfret Public Library 👉

Pomfret School 👉

Pomfret School Student Activities 👉🕒

Pomfret School JV Squash Team 🕒

Pomfret School Pomfret Happiness Project 🕒

Pomfret Recreation Department 🕒

Pomfret Republican Town Committee 🕒

Price Chopper - Golub Corp ♥

Providence Bruins ♥

Putnam Cyclery 👉

Putnam Elks 👉🕒

Putnam Helping Hands Transition Program 🕒

Putnam High School Transition Program 🕒

Putnam Interact Group 👉🕒

Putnam Police Department 👉🕒

Putnam Public Library 👉

Putnam Rotary Club 👉

Quaddick Camping Area, Inc. 👉

Quest Martial Arts 👉

Quiet Corner Garden Club 👉🕒

Quiet Corner Montessori School 👉

Quinebaug Seventh Day Adventist Church 👉

Railside Tavern 👉

Ray's Auto Glass 👉🕒

Rectory School 👉🕒

Renee's Bistro and Catering 👉

Residents of the Town of Pomfret 👉

Residents of the Town of Thompson 👉

Residents of the Town of Woodstock 👉

Rustigian Rugs ♥

Salem Witch Museum ♥

Savage Systems 👉🕒

Saw Dust Coffee House 👉

Sawmill Pottery ♥

Senexet Grange #40 👉🕒

Seniors from the Pomfret Senior Center ♥

Senior Resources Agency on Aging 🕒

SERAC 🕒

Signature Limousine ♥

Six Flags New England ♥

Smoke and Mirrors Beauty Loft 👉🕒



Solair Recreation 🍷
 Soleil Bakery 🍷
 Southwick's Zoo ❤️
 Sparrow Soaps 🍷
 Springfield Museums ❤️
 St. Joseph's Church 🍷🕒
 St. Mary's Church 🍷🕒
 St. Steven's Church 🍷🕒
 Stafford Motor Speedway ❤️
 Statewide Legal Services of CT, Inc. 🕒
 Steve Bousquet's Appliance & TV 🍷
 Storrs Adventure Park ❤️
 StoryLand ❤️
 Students of Bradley School 🍷🕒
 Superior Storage 🍷
 Sweet Cheeks Frozen Yogurt Shoppe ❤️
 Sweet Peas ❤️
 Thai Basil 🍷
 The ARC Sturbridge 🕒
 The Broken Crust 🍷
 The Church of Jesus Christ of Latter Day Saints 🍷
 The Courthouse Bar and Grille 🍷
 The Inn at Woodstock Hill 🍷
 The Kitchen at New Boston Beef ❤️🍷
 The Little Bean 🍷
 The Metro Bistrot 🍷
 The Pomfret Proprietors Association 🍷🕒
 The Rectory School 🍷
 The Strand Hair Salon 🍷🕒
 Thompson Business Association 🍷
 Thompson Democratic Town Committee 🍷
 Thompson Fire Engine Company 🍷🕒
 Thompson Historical Society 🍷🕒
 Thompson International Speedway 🍷🕒
 Thompson Lions Club 🍷
 Thompson Public School 🕒
 Thompson Rod and Gun Club 🍷
 Thompson Town Hall 🍷🕒
 Thrift Happens ❤️
 Tick Be Gone 🍷🕒

Tourtellotte Memorial High School 🍷🕒
 Tower Hill Botanical Garden ❤️
 Travelers Shell ❤️
 Traveling Divas ❤️
 Tree House Brewing Company ❤️
 Tree Trails Adventures ❤️
 Twigs and Pearls 🍷
 Unitarian Universalist Society of Brooklyn 🍷
 United States Post Office 🍷
 United Styles Dance Academy 🍷
 U.S.S. Charter Oak NCC-63545 🍷🕒
 The Vanilla Bean Café 🍷
 Venture Communications & Security LLC 🍷
 Veteran's Advisory Committee 🍷
 Veterans Base Camp 🍷
 W.B. Mason ❤️🍷
 Wadsworth Atheneum Museum of Art ❤️
 We Compete 🍷🕒
 WEBCO 🍷
 Weiss, Hale and Zahansky Strategic Wealth Advisors 🕒
 WINY Osbrey Broadcasting Company 🍷
 Whiplash Teamsters 4H 🍷
 Woodstock Academy 🍷🕒
 Woodstock Creamery At Valleyside Farm 🍷
 Woodstock Elementary School 🍷🕒
 Woodstock Evangelical Covenant Church 🍷🕒
 Woodstock Lions Club 🍷
 Woodstock Mom's Club 🍷🕒
 Woodstock Orchards 🍷
 Woodstock Town Hall 🍷
 Woodstock Trading Post 🍷
 Woodstock Volunteer Fire Association 🍷🕒
 WooSox ❤️
 Work Out for Women 🍷

INDIVIDUALS

Marquel Achv 🕒
 Lisabeth Adamick 🕒
 Lorrie Adams 🍷🕒
 Nancy Adams & Jonathan Gradie 🍷
 Nathan Alicea 🕒
 Nathen Alicea 🕒

Jahniel Alvarado 🕒
 Ashlynn, Ryan and Nolan Andersen 🍷
 Linda Anderson 🍷
 Tim Apicelli 🕒
 Mele Appleton 🕒
 Tom and Amy Archambault 🕒
 Denise Archambault 🍷
 Will Armstead 🕒
 Jaylyn Armstrong 🍷
 Raymond and Jane Austin 🍷🕒
 Ronin Bailey 🕒
 Joseph Baker 🍷
 Briana Bardier, Animal Control Officer 🍷
 Jordan Barile 🕒
 Kaydence Barnett-Spaulding 🕒
 Mary Barrette 🍷🕒
 David Barrows 🕒
 Dorice Barrows 🕒
 Julyanna Barrows 🕒
 Ann Bastien 🕒
 Christine Bates ❤️
 Patricia Bathgate 🕒
 Michael and Denise Baum ❤️🍷🕒
 Thyra L. Beausoleil 🍷
 Lisa Beaupre 🕒
 Leah Belair 🕒
 Laura Bembenek 🕒
 Peter Bembenek 🕒
 Brenda Bennett ❤️🍷
 Peyton Bentley 🕒
 Carter Bergeron 🕒
 Liam Bertram 🕒
 Cathy Billings 🕒
 Xavier Bilodeau 🕒
 Randolph & Myrtie Blackmer 🍷
 Jason Bleau 🕒
 Phyllis & Ray Bonneau 🍷
 Stephen and Jill Bourbeau 🕒
 John Bouthillier 🍷
 Adyson Boyden 🕒
 Jessica Boyden 🕒
 Jacob Brosnihan 🕒
 Susan Brown 🍷🕒
 Sharon Brunelle 🍷
 Charlie Bryan 🍷🕒
 Christopher and Patricia Burke 🍷🕒
 Debra Burns 🕒
 Jordyn Butler 🕒

Katie Butler 🍷
 Dennis and Cosley Campbell 🍷
 Bradley Carlson 🕒
 Braeden Carlson 🕒
 Beverly Champany 🕒
 Linda Charron 🍷
 Dawn Chase 🍷
 Legare Charney 🕒
 Anna Chau 🕒
 LeRoy and Patricia Cheever 🍷
 Ava Chen 🕒
 Dr. Mary Cheyne 🕒
 Mitchell Child 🕒
 Dexter and Peggy Church 🍷
 The Clark Family 🍷
 Linda and Ed Clement 🍷
 Heidi Clifford 🍷
 Blair & Karen Cole 🍷
 Lisa Collins 🕒
 Mary Collins 🕒
 Michael Collins 🕒
 Rene and Lynne Comtois 🍷🕒
 Laurence and Cynthia Consiglio 🍷🕒
 Lynn Converse 🍷
 Landon Corriveau 🕒
 Russell Cote 🕒
 Elise Coyle 🕒
 Julia Coyle 🕒
 Nicholas Cunningham 🕒
 Linda Cyr 🕒
 Jadon Dakai 🕒
 Thomas D'Agostino 🕒
 Izzy D'Alleva-Bochain 🕒
 Halie Danielson 🍷
 Patricia and John Danna 🍷
 Ashley Dannenhower 🕒
 Laurene Darling 🍷
 Tyler Dart 🍷
 Christine Davidson 🍷
 Alex Davis 🕒
 David and Eric Day ❤️🍷🕒
 Rosamond Day 🍷
 Polly Dean ❤️🍷🕒
 Talon Deary 🕒
 Steve and Ellen Delpapa 🕒
 Karen and John DeLuca ❤️🍷
 Robert DeLuca 🕒
 Cindy DeMaire 🍷
 Brittany-Mae and Dean Demers 🍷
 Anitra Demirjian 🍷

-continued on next page



Miles Densmore 🕒
 Allison Depari 🕒
 Tina Desabota 🍷
 Laurie & Arthur DesLauriers 🍷
 David Diccico 🍷
 Heather Dietz 🕒
 Melissa Dragon 🍷
 Vince and Erin Drake 🍷🕒
 Reilly Dresher 🕒
 Wayne and Dorothy Durst 🍷
 David Dusoe 🕒
 Thomas and Nancy Dzuki 🍷
 Kelsey Egan 🍷
 Herman Eknaian 🍷
 Jane Ellison 🍷
 Phyllis Emigh 🍷🕒
 Keith and Paula Enderle 🍷🕒
 Kaila Farget 🕒
 Amy Farmer 🍷
 Shirley Faucher 🍷
 Charlie Festini 🕒
 Chris Fiber 🍷
 Carl Fisher 🍷
 Brian and Mary Anne Fontaine 🍷🍷🕒
 Glen Fontaine 🕒
 Wendy Forbes 🍷
 Aidan Ford 🕒
 Gary and Jenni Fountain 🍷
 David & Donna Fournier 🍷
 Mary Freudenthal 🍷
 Erica Frost 🍷
 Mary Lou Gabrielson 🍷
 Kaytlen Gada 🍷
 Tracie Gagnon 🕒
 Jan Galant 🕒
 Shannon Garcia 🍷
 Jedidiah Gent 🕒
 Timothy Gilloure 🕒
 The Gisleson Family 🍷
 Ginger Gooch 🕒
 Sarah Goodier 🍷
 Jim Goodwin 🕒
 LyAnn Graff 🍷
 Aaron Gray Jr. 🕒
 Alexis Gregory 🕒
 Lawrence and Erica Groh 🍷🍷🕒
 Kim Gronato 🕒
 Kaiden Gross 🕒
 Ava Guarnotta 🕒
 Gary and Laurie Guay 🍷
 Norman and Celeste Guimont 🍷
 James Gunderman 🍷
 Kimberly Hachey 🍷
 Brian Hanlon 🍷
 Joy Harmon 🍷

Rodgers Harper 🍷
 Susan and Benton Harris 🍷
 Diane Hassin 🍷
 Warren Hastings 🍷
 Carla Haugen 🍷
 Justin Hebert 🍷
 Patricia Hedenberg 🍷
 Peter Hemel 🕒
 Barbara Herbert 🕒
 Steve and Kathleen Herbert 🍷🕒
 Carla Hetu 🕒
 Autumn Hibbard 🕒
 Abigail Hollenbeck 🕒
 Jahnobia Holmes 🕒
 Sarah Horniak 🍷
 Lauren Howard 🍷
 Jen Hudock 🕒
 Paul and Lisa Humphreys 🍷
 Xavier Humphrey 🕒
 Susan Imschewiler 🕒
 Andrea Jackson 🍷
 David Jezierski 🕒
 Connor Johnson 🕒
 Sheena Johnson 🕒
 Lori Julian 🍷
 Laura Kania 🍷🕒
 Kathy Karkutt 🕒
 Kristen Kaskela 🕒
 Greg Kieth 🕒
 Eliza Kimball 🕒
 Miriam and Peter Kimball 🕒
 Mike Kingman 🍷🕒
 Kelly Kozlowski 🕒
 Sandra Kubis 🍷
 Lindsay Kyle 🕒
 Jo-Ann Labonte 🍷
 Robert LaChance 🍷
 Denise Lacroix 🕒
 Isaac Lake 🕒
 Lisa Langelier 🍷
 Leisl Langevin 🕒
 Siearra Lanier 🍷
 Deane Laparle 🍷
 Brandy LaPorte 🍷
 Paul and Leslie Lavallee 🍷
 Dakota Lavoie 🕒
 Haylie Lavoie 🕒
 Nickalus Lavoie 🕒
 Christine Lawton 🍷
 Kathy LeBlanc 🍷🕒
 Brie Baron- Legendre & Kevin Legendre 🍷
 Tanner Lemoine 🕒
 Michelle and Kevin Lengyel 🍷🕒
 Neal Leon and Kristin Craig 🍷🍷🕒
 Nicole Leveille 🕒

Eric Levesque 🕒
 Julia Lewis 🕒
 Kevin Lewis 🕒
 Steve Lewis 🕒
 Susan Livernois 🍷
 Brian Lovell 🕒
 Peter Lusa 🕒
 Callum Lusignan 🕒
 Brian and Donna Lynch 🍷
 Sandra M. Macaulay 🍷
 Stephanie MacGregor 🍷
 Phyllis Magill 🍷
 Sherry Magnan 🍷
 Joseph and Marilyn Mancini 🍷🕒
 Peter Mann 🕒
 Laurie Mansfield 🍷
 Gabrielle Marari 🍷
 Shawna Marchand 🕒
 Madison Marquette 🍷
 Mark Marquis 🕒
 Jacque Rivera and Danielle Marrow-Rivera 🍷🍷
 Jorge Martinez 🕒
 Stephanie Maya 🍷
 Josh Mayer 🍷
 Scott Mayo 🍷
 Mitchell Mazzucco 🕒
 Patrick McCarthy 🕒
 Sarah McDermott 🍷
 Jean McNally 🕒
 Tim McNally 🕒
 Colin Mead 🕒
 Sarah Melnick 🕒
 Emma Michael 🕒
 Patricia Mikkeison 🍷
 Molly Miller 🍷
 Sylvia Miller 🍷
 Eric Fogg and Anne Miller 🍷🍷🕒
 Scott and Laura Moorehead 🍷🍷🕒
 Dawn and Ronald Morin 🍷
 Beth Morrison & Elliot Sloan 🍷
 Avery Morton 🕒
 Cathy Moulton 🍷
 Patrick Moulton 🕒
 Muriel Mrakovich 🕒
 Eve Muir 🕒
 Peter and Donna Nalewajk 🍷
 Chief James Nealy, Jr. and Officer Eric Sergel 🍷
 Theresa Neely 🍷
 David Nesanelis 🍷
 Gillian Norman 🍷
 Tim and Lynne O'Brien 🍷

Elizabeth O'Connor 🍷
 Colby Ormerod 🕒
 Cassandra Packard 🍷
 David and Linda Peiczarka 🍷🍷🕒
 Jeff and Haylee Peiczarka 🕒
 Scott Pempek 🕒
 Jennifer Penzi 🕒
 Bridget & Jason Perch 🍷🍷🕒
 Dorothy Peterson 🍷
 Susan Petrone 🕒
 R.J. Petrowsky 🕒
 Alexis Phav 🕒
 Pavanny Phav 🕒
 Justin & Caitlin Phillips 🍷
 Tiffany Phillips 🍷
 Barbara Pickett 🍷🍷🕒
 Laurie Pickett 🍷
 Atticus Pihl 🕒
 Kathleen and Jordan Pihl 🍷🕒
 Hannah Pitts 🕒
 Kate Pitts 🕒
 Rebecca Polacek 🕒
 Leah Pollard 🍷🍷🕒
 Indu Poonja 🍷
 Family of Wanda Poplawski 🍷
 Henry Potter 🕒
 Eleanor Provencal 🍷🕒
 Pamela Provost 🍷🍷🕒
 Rosalind Provost 🍷
 Felicia Puzo 🍷
 Jeannie Quemuel 🕒
 James W. and Donna M. Rawson 🍷
 Jessica Rawson & Megan and Matthew Bates 🍷
 Rebekah Raymond 🍷🕒
 Bob Reeder, III and Lorraine Reeder 🍷
 Ellen Rewinski 🍷
 Drew Rhault 🕒
 John and Elizabeth Rice 🍷🕒
 Allison Rich and Evan Lancaster 🍷🕒
 Craig and Brenda Rich 🍷🕒
 Frederick and Barbara Rich 🍷
 Silvia Rivera 🕒
 Roberta Rocchetti 🕒
 Emily Rosaci 🕒
 Stephanie Rosaci 🕒
 Alexa Rosenman 🕒
 Dan and Tish Roy 🍷
 Joseph Roy 🍷
 Julie Rumrill 🕒



- Ray & Pat Rychwalski 🍴
- Andy Rzeznikiewicz ❤️
- Suzanne Sansoucy 🍴
- Kevin Santerre 🍴
- John and Erin Schnare 🍴
- Melissa Schwab 🍴
- Susan Scott 🍴
- Jill Settle 🍴
- Kevin and Linda Shaw 🍴🍴
- William & Nancy Shevin 🍴
- Sidinei Silveria 🍴
- Laura Sirrinc 🍴
- Mark Skaradowski 🍴
- Alex Smith 🍴
- David and Catherine Smith 🍴🍴
- Joseph and Melinda Smith 🍴
- Parker Smith 🍴
- Ricktoria Smith 🍴
- Howard Smith and Stacy Vogt 🍴🍴
- Roberta Solomon 🍴
- Roger Solomon and Susan Foster 🍴
- David and Luanne Spooner 🍴
- Jan St. Jean 🍴
- Tyler Steward 🍴
- Mary Stockdale 🍴
- Cindy Sturni 🍴
- Terraina Suggs 🍴
- Jackie Sullivan 🍴
- Larissa Swenson 🍴
- Olivia Tappenden 🍴
- Beth Ten Eyck 🍴

- Linda Therrien 🍴
- Sofia Thurber 🍴
- Barbara Tiffany 🍴
- Amanda Tranfagila 🍴
- Isaiah Tretheway 🍴
- Rob Tripp, Jr 🍴
- Robbie Trombley 🍴🍴
- Kyla Tucker 🍴
- Joseph and Linda Valade 🍴
- Deb Walkowiak 🍴🍴
- Holly Wanegar ❤️🍴
- Kent and Mary Weaver 🍴
- Charles Weedon 🍴
- Robert and Dolores Werge 🍴🍴
- Bill and Lauren Wheaton ❤️🍴🍴
- Cody and Miranda White 🍴
- Debra White 🍴
- Kylie White 🍴
- Kim Wigglesworth 🍴
- Richard J. Wilcon & Ellen Salurand ❤️
- Delaney Williams 🍴
- Brian Witter 🍴
- Calista Wlaskiewicz 🍴
- Carrie Wolfe 🍴🍴
- Charity Wong Kam 🍴🍴
- Robert Wood and Lisette Rimer 🍴🍴
- Phyllis Worley 🍴
- Jason and Michele Woz 🍴
- Bella Wu 🍴
- Jim Zahansky 🍴
- Pat Zoschak 🍴
- Trevon Zulli 🍴

As Time Goes On... Ways to Give to TEEG

With a clear vision to be a community that aspires to care for and support one another, TEEG is committed to empowering individuals to live independently, strengthening families to live respectfully, engaging the community to work collaboratively, and connecting resources to promote a better future for all.

- ♥ Follow TEEG on social media, explore our website at www.teegonline.org, or visit our office in Thompson.
- ♥ Join us at annual and pop-up events in Thompson, Pomfret, Putnam, and Woodstock.
- ♥ Give a monetary gift in any amount that supports our mission to help neighbors in need.

Telling Our Story Over Time

Award-winning annual reports such as this don't just happen! TEEG is grateful for the creative team of Laura Moorehead, and Mary Ann and Kyle Dostaler. They have helped us produce this publication from concept to layout and final product for 20+ years—all with artistry, creativity, and friendship! Thank you for your dedication to our organization.

When you make your contribution to TEEG this year, let us know which Annual Report has been your favorite!



TEEG

Community ~ Faith ~ Business

15 Thatcher Road, P.O. Box 664
North Grosvenordale, CT 06255



Visit www.teegonline.com
and follow us on Facebook
and Instagram @teegnect
or connect on
LinkedIn @teegnect



© 2025 TEEG.
All rights reserved.

**Serving Northeast
Connecticut
since 1985**

**"If you're lost, you can
look, and you will
find me, time after time."**

Cyndi Lauper

**Call TEEG whenever you need help
or want to lend a helping hand.**

**It's Time to
Save the Date!**

**Our 2026 Have a Heart Auction
is May 1, 2026 at the
Mansion at Bald Hill**