

NURTURING A CARING COMMUNITY

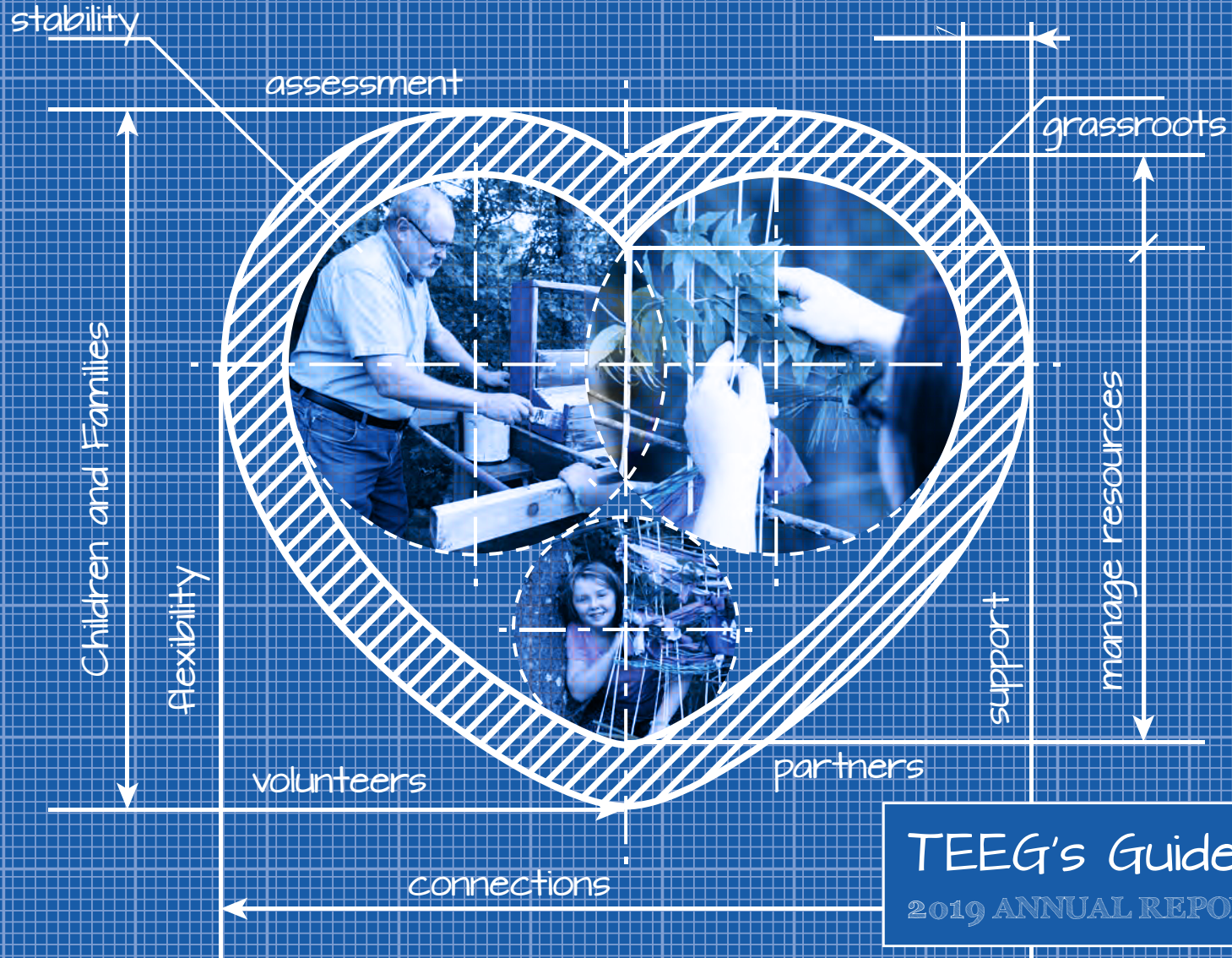

TEEG's Guide to Helping
2019 ANNUAL REPORT



HELPFUL HINT
 Please stand with TEEG by giving to our Annual Campaign today.

TOWNS SERVED

- Brooklyn** **Putnam**
- Canterbury** **Sterling**
- Eastford** **Thompson**
- Killingly** **Union**
- Plainfield** **Woodstock**
- Pomfret**

Lives Touched by TEEG Programs

Early Childhood & Community Education.....	2,534
Focus on Family	
Hand in Hand	
Parent/Child Playgroup	
Diaper Assistance	
School Readiness	
Gamblers Anonymous	
Anger Aside	
Youth Services.....	4,934
All-Star Adventure Program (ASAP)	
Back to School	
Campership Program & MARS Scholarship	
Got Drama?	
Adolescent Therapeutic Support Services	
Juvenile Review Board (JRB)	
Fran Roy Memorial Scholarship	
Community & Income Qualified Programs.....	43,239
Client Care Coordination and budgeting	
Client Relief and Private Fund Fuel Assistance	
Clothing Assistance	
Community Garden and Nutrition Education	
Community Outreach	
Food Systems (Gleaning, Food Rescue, Hub)	
Holiday Giving	
Information & Referral Consultation	
Monthly & Emergent Food Distribution	
Operation Fuel	
Private Fund Energy Assistance	
Salvation Army	
Volunteer Services & Giving Back.....	2,199
Community Service	
Volunteering Opportunities	
Senior Services.....	6,405
Benefits Counseling	
Pomfret Senior Center	
Senior Recreation and Events	
Total times lives were touched in fiscal year 2018-2019.....	59,311
Unduplicated Individuals Served.....	2,118
Unduplicated Families Served.....	886

Get Ready to Roll Up Your Sleeves

Every year, creating the TEEG Annual Report is a new chance to tell our story. The challenge is to explain what we do clearly, concisely and creatively in order for people to see the value that our agency provides and the impact that we have in the communities we serve.

The 2019 Annual Report, *Nurturing a Caring Community*, is a how-to manual of the work TEEG does. Once known as the Thompson Ecumenical Empowerment Group originally founded to serve residents of Thompson, we have expanded to serve our neighbors in many communities in surrounding towns. Now known as TEEG, we touch more lives in more ways than many people realize. As a grassroots community service agency serving the northeast corner of Connecticut, we work quietly behind the scenes to give individuals and families the support they need to live independently.

In the pages that follow, you will be guided with illustrations and helpful hints to understand how we carefully apply the resources provided by our community, our grantors, and our funders to offer compassionate care for others. Our agency is proud to offer a wide variety of services to people of every age to help them find financial stability as well as many programs that are open to all regardless of economic need.

We hope that our step-by-step manual inspires you to become a TEEG supporter. Support can mean a monetary donation, a donation of goods or services, or your valuable time as a volunteer.

We welcome you to get to know us better, to lend a hand, or to reach out if you need one. TEEG is here, as we have been for 32 years, ready and willing to work to make our corner of Connecticut a better place to live for every resident, every day.

Yours in Community,

Anne Miller

The TEEG Mission

- ⊗ Empowering individuals to live independently
- ⊗ Strengthening families to live respectfully
- ⊗ Engaging the community to work collaboratively
- ⊗ Connecting resources to promote a better future for all

To achieve our mission with limited resources, we have learned to use tools that money can't buy.

- ⊗ A listening ear to hear what people truly need.
- ⊗ A compassionate heart to achieve an understanding of life's challenges and obstacles.
- ⊗ A detective's passion to track down resources and find solutions.

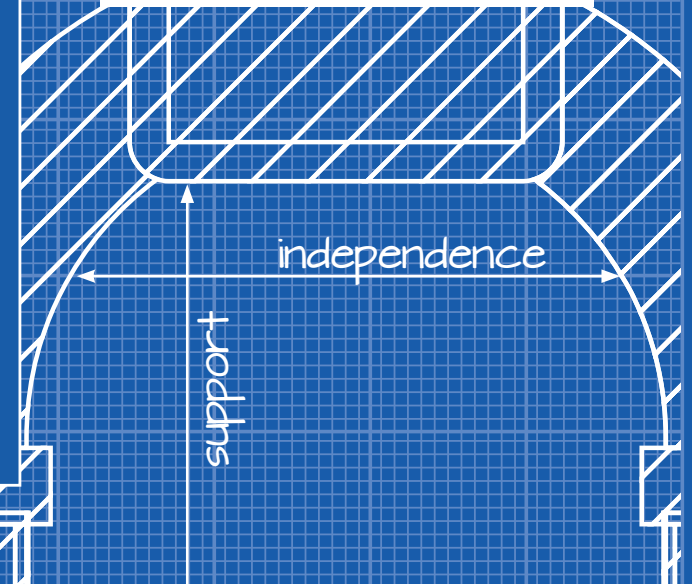
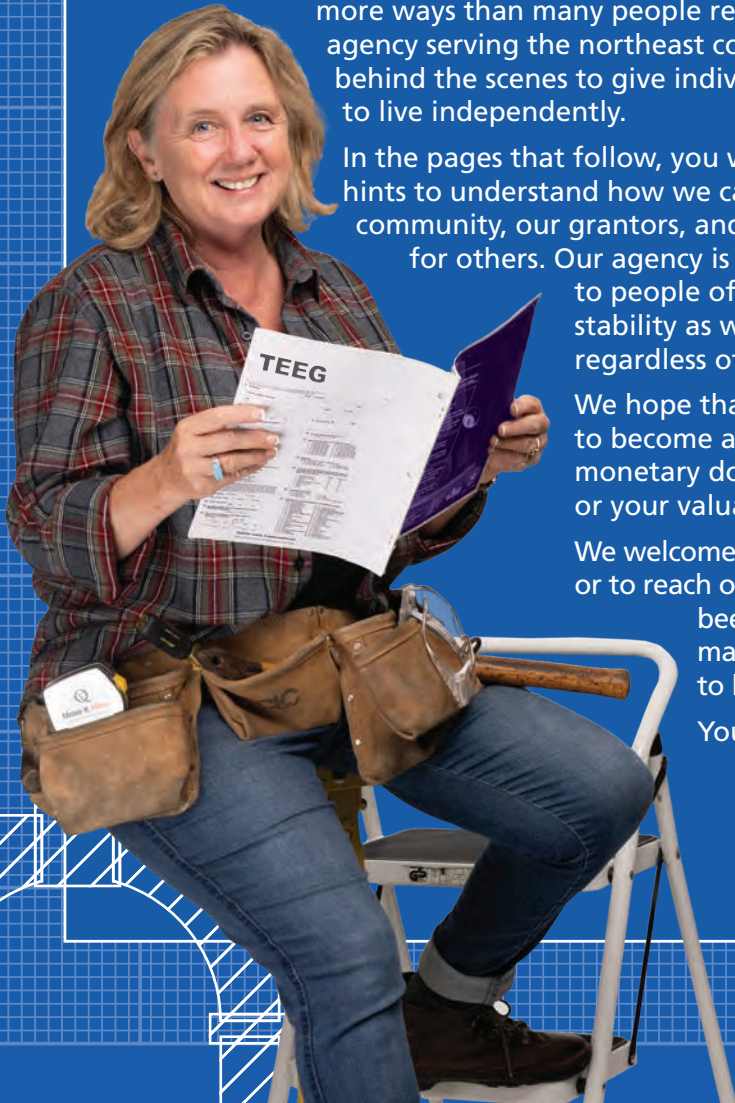

HOW TO CARE FOR A

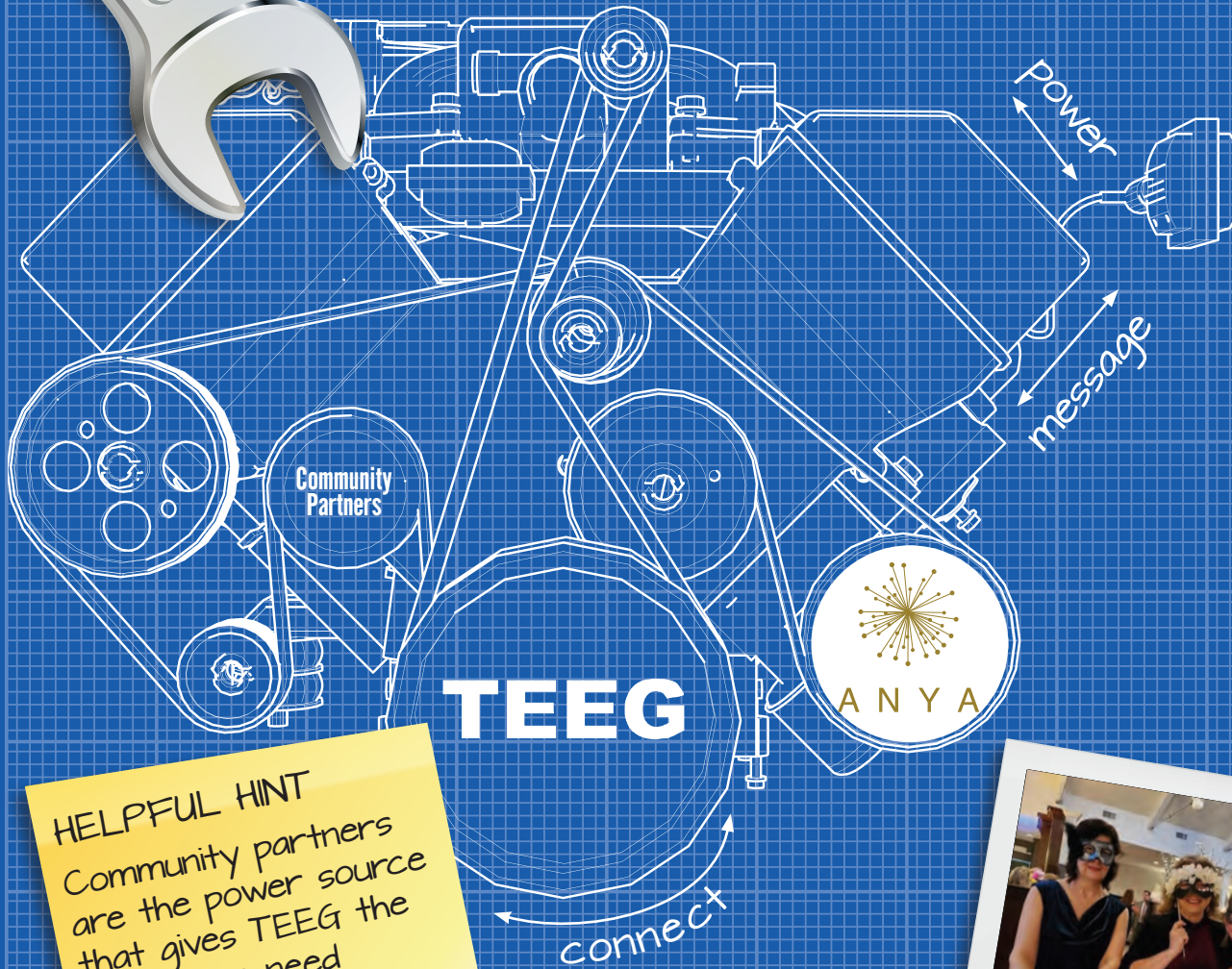

Gather Your Tools

Step 1. Community Partners

TEEG's tools are many, but we couldn't do it without our community partners. They provide essential financial support, volunteer skills, and in-kind donations through food, holiday and back to school drives. Even more importantly, they give us the ability to spread our message.

One example is ANYA. When this new restaurant opened its doors, they wanted to make a positive impact on the local community. They chose to run their second-quarter "ANYA Cares" campaign to support TEEG with donations and to provide food for our homeless community in January.

Together with schools, churches and other local organizations, they helped us to connect the pieces to best help this complex and largely underserved issue.

HELPFUL HINT

Community partners are the power source that gives TEEG the energy we need to reach and serve northeast Connecticut.



COMMUNITY

Step 2. Volunteers

Anne Richards is a familiar face to the TEEG community. She volunteers every week to cover our front desk. With her warm, welcoming smile, she takes the time to get to know our neighbors, respond to their needs, and connect them to the staff who can best help them with the issue at hand.

Volunteers like Anne allow our small staff the ability to step away from the desk to support other programs. She is just one example of the many, many hands that help us do what we do. We are grateful to have regular, weekly volunteers in our food pantry and garden, who know the work well and provide a strong foundation of support for our staff who work in those areas.

We also are fortunate to have countless one-time volunteers who help do what needs to be done; working in the yard, painting our building, or unloading donation deliveries. Our community garden is staffed entirely by volunteers. One gentleman who chooses to remain anonymous does all of our building maintenance.

HELPFUL HINT
TEEG volunteers
are the fasteners
and glue that hold
our programs
together.



HOW TO RUN A COMMUNITY

Thoughts from our Board President, Rene Comtois

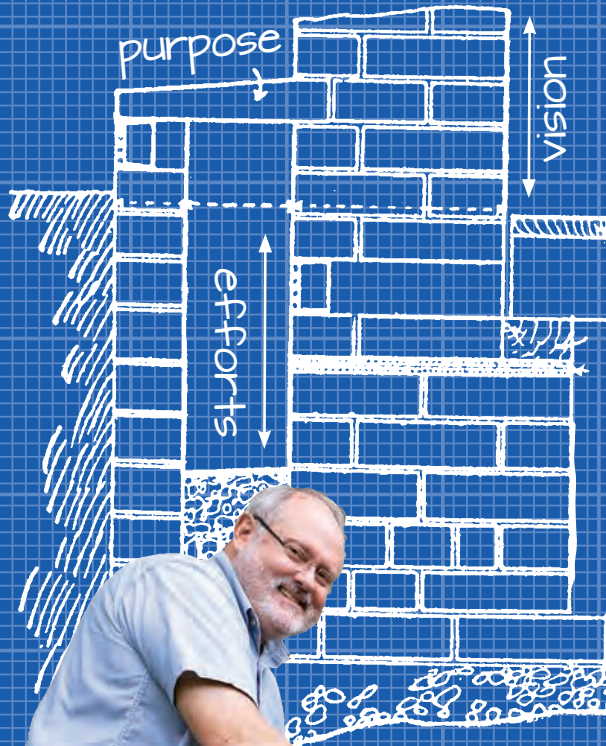

Assemble the Best Team

Step 1. Build on a Strong Foundation

The cornerstone of TEEG was laid many years ago by a dedicated core group of individuals, spiritual and business leaders. They recognized certain unmet needs within our northeastern Connecticut community. With a common purpose, they joined together and drew up the blueprints for a community service agency that could permanently address these needs. Through their combined vision and efforts, they created a sound and enduring structure called the Thompson Ecumenical Empowerment Group, now known as TEEG.

Step 2. Be Flexible to Evolve and Grow

The same sense of dedication that created TEEG has allowed the staff, volunteers and board members to build upon our strong foundation for over 32 years. As we head into the future, our challenge is to continually revise and reconstruct our agency to meet local community needs in an ever-changing world.

Our team is ready to take on this task acting as the hammers and saws in the building process. It is only through the generosity of individuals and organizations within our community that we are able to stay supplied with the building materials that we need to continue to renovate and expand the TEEG structure.

HELPFUL HINT
Working collaboratively and continually updating processes with forward-thinking is the key to sustainability.

COMMUNITY AGENCY



BOARD MEMBERS

Rene Comtois - President
 Heather O'Rourke-Vice President
 Mary Anne Fontaine-Secretary
 Christopher Burke, Esq. - Treasurer
 Mercedes Robbins - Asst. Treasurer

Amy Archambault	Linda Peiczarka
Denise Baum	Barbara Pickett
Dr. Mary Cheyne	Ted Reynolds
Larry Consiglio, Jr.	Jayne Robbins
Polly Dean	Leah Schad
Eric Gould	Kevin Shaw
Sandra Gould	Taff Tschamler
Erica Groh	Dolores Werge
Mary Ellen Jones	
Pam Olson	

ADMINISTRATIVE AND PROGRAM STAFF

Anne Miller, Executive Director
 Ashley Fournier, Family Programs Coordinator
 Catherine Smith, Program Assistant
 Chelsea French, Community Development Coordinator
 Cindy Miller, Front Desk Coordinator
 Haylee Olson, JRB Coordinator
 Jason Bleau, Community Outreach Coordinator
 Jenni Fountain, Fiscal Administrator
 Jill Bourbeau, Youth Programs Manager
 Jim Jutras, Senior Center
 Jo-Ann Chenail, Resource Developer
 Nadia Krivosheev, Program Assistant
 Peg Bernat, HR/Fiscal Assistant/Benefits Counselor
 Susan Kershaw-Sczuroski, Clinical Supervisor
 Therese Horvath, Lead Case Manager

CONSULTANTS

Dr. Andre Bessette, Child and Adolescent Psychologist
 Dr. Janice M. Gruendel, Senior Fellow Institute for Child Success, Yale University

YOUTH MENTORS

Angela Newell	Jibrael Younis
Bob Chenail	Joe Carvalho
Christine Chatelle	John O'Brien
Cameron Saracina	Kathy Mulford
Courtney Normandie	Mackenzie Racine
Elizabeth King	Mary Lou Davis
Haylee Olson	Patti-Sue Brown
Jeffery Lee	Rose Palazzo-Gagnon
Jennie Breton	Shelby Archer

ASAP STAFF

Haylee Olson	Jennie Breton
Jeffrey Lee	Victoria Lacafta
Jill Bourbeau	Hanna Russo
Cameron Saracina	

HOW TO STRENGTHEN

Build Strong Resilient Youth

Step 1. Inventory Connections

Connections begin in the community. Youth are referred to TEEG's youth services through school systems, the Department of Children and Families, care providers, parents, and law enforcement.

Step 2. Find a Match

Using our intake tools, we meet with the youth in order to determine what program might best serve them. From a camp experience to restorative justice work, to mentoring, our programs serve youth in a variety of ways. Once the match is made, we are on our way.

Step 3. Weave a Strong Bond

Much like the cloth once created by the textile mills in the towns that we serve, we connect youth to their own neighborhoods. This allows them to become the strong and powerful threads that will sustain and enhance those communities in the future.

HELPFUL HINT

"It is easier to build strong children than repair broken men"
Frederick Douglass



FAMILIES



Meet the Family Need

Step 1. Take an Assessment

TEEG has long recognized that moving a family towards independence requires empowering the family members with the skills and resources to get there. No problem is as simple as "I am hungry" or "I am homeless." Our Client Care Coordinators take the time to ask the right questions, listen to the answers carefully, and connect our neighbors to the resources that will empower them.

Step 2. Find Connections

It takes an informed and creative approach to address the core cause of the issue. Taking TEEG resources such as using the food pantry to stretch a budget, energy assistance, encouragement and guidance, we create a scaffold around the individual or family to begin the work. Likewise, we reach out to connect people to other agencies and resources in the community as needed, to create a sustained and multifaceted solution.

Step 3. Empower Independence

Regular check-ins, continued education, and good old-fashioned conversation help ensure success. Because part of TEEG's mission is to empower people to live independently we must now test the solution by stepping back but not stepping away.

HELPFUL HINT

"Knowledge Speaks,
Wisdom Listens."
Jimmi Hendrix

HOW TO STRETCH A DOLLAR

Step 1. Manage Your Resources Wisely

Our staff is small but powerful. We use our precious resources carefully. Our finance team, including our Fiscal Administrator and Board Finance committee, meet monthly to carefully inspect and assemble the budgetary components needed to maintain fiscal strength.

EXPENSES

■ Early Childhood & Community Education	\$137,512
■ Youth Services	\$280,674
■ Community Services	\$257,342
■ Senior Outreach	\$78,122
Total expenses	\$753,650

REVENUE

■ Foundations, Individuals, Schools, Scouts & Service clubs	\$254,456
■ Faith Based Partners	\$9,328
■ Business & Fundraising	\$112,338
■ Earned Revenue	\$122,419
■ Municipal	\$76,489
■ State	\$153,416
■ Federal	\$16,401
■ Client Relief	\$17,015
Total revenue	\$761,862
Endowment	\$152,500

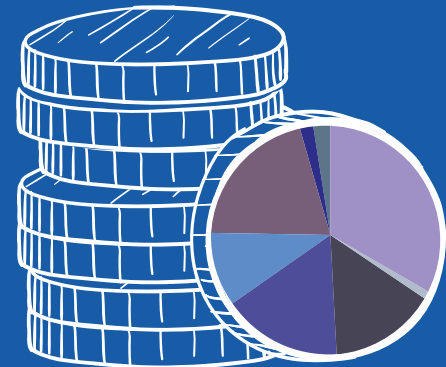
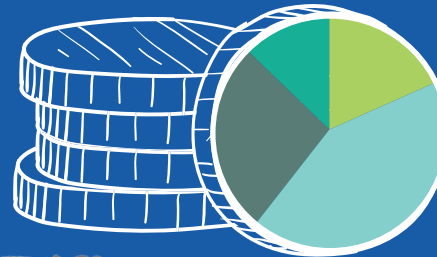

strength

resources

OLLAR

Step 2: Build a Solid Foundation of Support

The original foundation was poured by the vision of our ecumenical founders. Since that time we have strengthened our footings by adding dedicated townships, funders, and grantors.



Dedicated Town Funds

Residents throughout Northeast Connecticut continue to make a difference. Designated donations to the following funds have allowed TEEG to continue to serve specific local needs.

FUND	PROGRAM
Woodstock Fuel Fund	Fuel Assistance for Woodstock Residents
Thompson Fuel Fund	Fuel Assistance for Thompson Residents
Pomstock	Fuel Assistance for Woodstock and Pomfret Residents

Funders

We gratefully acknowledge and thank the following foundations for helping TEEG meet the needs of the community.

FUNDER	PROGRAM
Cranston Foundation	Matching Funds
Eastern CT Association of REALTORS	Food Security
Farm Credit East Cares	General Support
Glass Foundation	Early Childhood
Governor's Partnership to Protect, dba The Governor's Prevention Partnership	Youth Services
The Newell D. Hale Foundation	General Support
McNeely Foundation, Inc.	General Support
Northeast Area Women and Girls Fund Managed by the Community Foundation of Eastern CT	Empowering Women & Girls
NewAlliance Foundation, Inc	General Support
Putnam Bank Foundation	Food Security
The Community Foundation of Eastern CT, Inc.	General Support
The CT Credit Union Charitable Foundation	Holiday Giving & Client Relief
The Osterman Family Foundation	Youth Services
Vincent Family Charitable Foundation	Endowment & Food Security
Walmart Foundation	Food Security
Webster Five Foundation	Food Security

HOW TO GIVE TO TEEG

Open Your Heart

Step 1. Get to Know Us

Study this guide carefully, follow us on Facebook, explore our website at www.teegonline.org, or visit to tour our building.

Step 2. Join Us

- Attend our annual Have a Heart Auction
- Join us at a "pop-up" event (a community-sponsored happening that benefits TEEG)
- Thompson Lion's Club Walk for Shoes
- Pomfret School Radio Hour
- Thompson Recreation Turkey Trot
- Putnam Lion's Trivia
- Pomfret Agriculture Commission Farm to Table

Step 3. Contribute to TEEG

A monetary donation in any amount places your trust in our ability to best use those funds to help our neighbors. Your donation stays here and serves our local community.

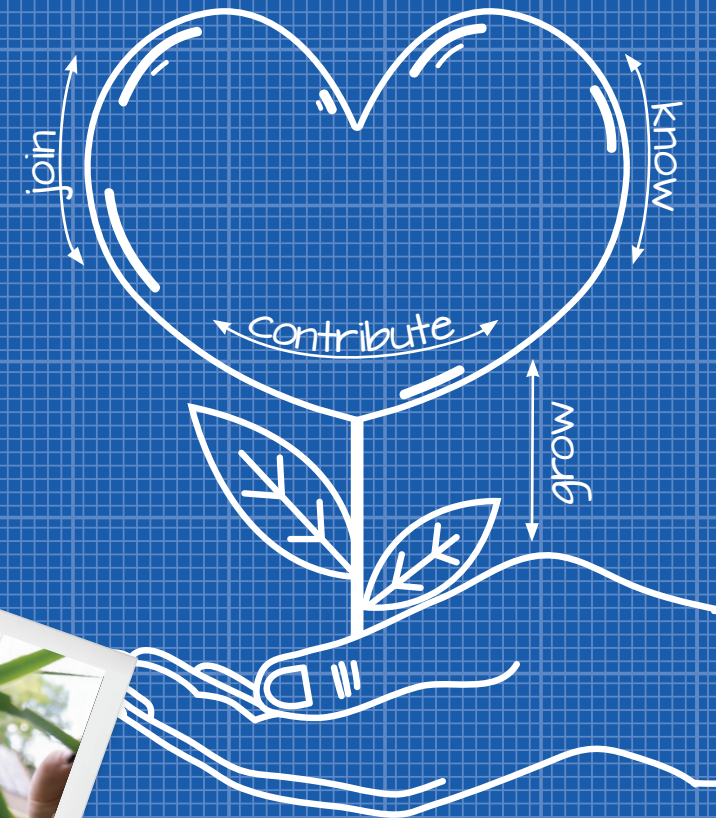

Our Donors

Even the best how-to guide cannot help build a quality project without a full parts list. We are grateful to the following donors and volunteers for supplying us with the pieces we need to complete our work.

The following lists recognize donors who have made financial contributions to TEEG apart from purchases made at our Have a Heart auction. (NOTE: While we greatly appreciate the generosity of the community at our annual fundraising event, the purchase of goods and services is not recognized by general accounting practices as a donation.)

We have made every attempt to recognize everyone while respecting the anonymity of those who have asked, and sincerely hope we have not left anyone out.

Cash donations received between 7/1/2018 and 6/30/2019

TEEG Platinum Angels
\$5000 or more

Linemaster Switch Corporation

PRIVATE

Col. Joel & Capt. Kathleen Hiatt
Steve & Kathleen Herbert

TEEG Platinum Angels
\$1000 - \$4999

American Truck Historical Society
Antiques Marketplace
Archambault Insurance Associates
ARS Products LLC
bankHometown Foundation
Brooklyn Correctional Institution
Chaput Electric
Christ Church of Pomfret
First Congregational Church of Woodstock
Gerardi Insurance
Jewett City Savings Bank
Killingly Parks and Recreation
Longmeadow Automotive
Northstar 2 LLC
NUMA

Nutmeg Container
P3 Technologies
Pomfret School
Putnam Lions
Putnam Rotary Club
Quinebaug Valley Regional Rotaract Club
Thompson Lions Club
Thompson Recreation Dept.
Thompson Tractor, LLC
TMHS
United Natural Foods, Inc.
Weiss, Hale & Zahansky Strategic Wealth Advisors
Woodstock Academy

PRIVATE

Joseph & Dawn Adiletta
Raymond & Jane Austin
Christopher & Patricia Burke
Michael & Carlee Drummer
George & Sandra Groom
Rebecca Harvey
Bruce & Donna Kosa

Kevin Lewis
Samuel & Pamela Lomerson
Aaron, Nicole, & Benjamin McGarry
Sylvia Miller
Jeffrey & Lindsay Paul
Paul & Louise Proffer
Stephen & Jen Ritzau
Mercedes Robbins
Harold Rumrill
Kevin & Linda Shaw
Bruce & Nancy Shay
Jason & Michele Woz

TEEG Gold Angels
\$500 - \$999

bankHometown
Cargill Chevrolet Co Inc
The Center for Bone & Joint Care
Chase Graphics Inc.
Christian Family Construction Svcs LLC
Deary's Gymnastics Supply
Elision Sound Studios
Emanuel Lutheran Church

Joseph Botta MD & Associates
Killingly-Brooklyn Rotary Trust
King Cadillac, GMC
Pomfret Agricultural Commission
Pomfret Lions Club
Putnam Bank
Putnam Police Department
Spirol International
Thompson Gamblers Anonymous
Venture Communications & Security LLC

PRIVATE

Dean & Lisa Audet
Michael & Denise Baum
Harold & Colleen Bishop
Jeff & Elena Bond
Richard & Mary Jean Brown
Lis Burton
David & Donna Copeland
Louis & Lynn Davis
Richard & Kerstin Forrester
Joseph & Valentine Iamartino

Donors continued on next page

The TEEG Endowment

Even the strongest organization can be impacted by difficult economic times. Your gift to the TEEG Endowment ensures that we will remain sturdy, strong and ready to help for years to come. Consider it the troubleshooting section of our guide to helping. We welcome any questions related to endowment, estate or planned giving.

ENDOWMENT DONORS

The Glass Foundation

The Vincent Family Foundation

Linemaster Switch Corporation

Chip Lamb
 Peter & Kelly Newth
 Daniel & Betsy Ohayer
 David & Linda Peiczarka
 Bernard & Jean Rocheleau
 Charles Rosenfield
 Dan & Judy Rovero
 Mark & Leslee Ruggeri
 Sheldon & Nancy Severs
 Gerald Sullivan
 Cheryl Swenson
 Glenn Warner & Marguerite Davis
 James & Nancy Weiss
 Elmer Wheeler & Deborah Russell

TEEG Silver Angels
\$200 - \$499

Amplisound
 Barbara Lussier Design
 BCS Company
 Brodhill Realtors
 Common Sense Payroll, LLC
 Connecticut State Police Troop D
 CT Area Classic T-Birds Inc.
 DATTCO, Inc
 Demers Enterprises LLC
 Desmarais & Sons Inc
 E. Woodstock Congregational
 Church
 Empire Travel
 Fabyan Farm
 Grace United Methodist Church
 Hatchet Hill Farm Sugar House
 Healthy Dynamix
 Johnston & Associates Real Estate,
 LLC
 Law office of Alan Scott Herman
 Living Faith United Methodist
 Church
 MorPey, LLC DBA Body by Design
 New Shoreham Human Systems
 Consltg, LLC
 Paige Estates LLC
 Pomfret Community School
 Pomfret Senior Center
 Quaddick Camping Area, Inc.
 Rawson Manufacturing

Roland Lupien, D.D.S.
 South Woodstock Baptist Church
 The Quintal Agency, Inc.
 The Wakely Foundation
 Thompson Housing Authority
 Titan Energy New England
 Tourtellotte Memorial
 High School
 Turnkey Compliance Solutions, LLC
 Vandt Auto Supply Inc.
 The Vanilla Bean Café
 VFW Ladies Auxiliary of Thompson
 WEBCO
 Wilson Language Training Corp.
 Woodstock Building Associates, LLC

PRIVATE

Nancy Adams
 Gary & Anne Alves
 Christian Andrews
 Denise B. Archambault
 Marc & Mary Archambault
 Chris & Kathe Atwood
 Christopher Aubin
 Tina Boutillette
 Celeste Bruyere
 Jay Cantor
 Beverly Champany
 Joe & Audrey Courtney
 Stephen & Ellen Delpapa
 Bruce & Lisa Desmaris
 John & Lauren Dignam
 James & Lisa Dodd
 Sam Duquette
 Thomas & Nancy Dziki
 Kenneth & Marilyn Ebbitt
 Jerome & Diane Ethier
 Rene & Joanne Gatineau
 Jeffery Gordon & Lisa Canter
 Kevin & Sonia Greene
 Dave & Jackie Holden
 Allen & Susan Horn
 Thayne & Angela Hutchins
 Carl & Sally Keil
 Dennis & Kathie Kelly
 Ronald & Joy Klare

Ryan, Evan & Ken Leighton
 Joe & Sue Lindley
 Nick & Louise Longo
 Maureen Nicholson
 Eric Fogg & Anne Miller
 Anthony & Jenny Mills
 Thomas Paine
 Robert Paladino
 Andrew & Susan Peterson
 Barbara Pickett
 Halie Poirier
 David & Karen Poplawski
 Gary Powell & Laura Graves
 Suzanne Powell
 Christopher & Kimberly Prescott
 Charles Puffer
 James W. & Donna M. Rawson
 Brandi Renaud
 Tim & Anne Richards
 Max Ring
 Dan & Tish Roy
 Karl & Betsy Salo
 Jonathan & Sally Scott
 Charles Sczuroski &
 Susan Kershaw-Sczuroski
 Nick Stein
 David Stone
 Joan Swearer
 Lois Swenson
 Phillip & Barbara Thomas
 Steven & Mary Tomeo
 Mark & Denise Van Der Voort
 Robert & Carolyn Werge
 Audrey Aileen Witkowski
 James & Melissa Zahansky
 Nancy Zamagni

TEEG Angels
\$150 - \$199

Graphics Unlimited, LLC
 Saveway Petroleum, Inc
 Tailored Kitchens by Ann-Marie
 The Cleaning Lady

PRIVATE

Feta & Nancy Abdullovski
 Viola Anderson

Ruth Bourassa
 Richard & Rochelle Cimochofski
 Rene & Lynne Comtois
 Bob & Cheryl Darling
 Andrea Delaney & Family
 Melissa Dragon
 Lawrence & Erica Groh
 Kathleen Hamilton
 Carolyn Hart
 Rex & Theresa Nichols
 Caroline Sloat
 Eleanor Teguis
 Brett & Julie Woodland

TEEG Friends
\$100 - \$149

Alpha Delta Kappa
 Alpha Delta Kappa-Kappa
 Chapter
 American Rent-All, LLC
 Business Systems & Incentives Inc.
 Congregational Church of
 Thompson, Inc.
 Friendly Spirits Liquor Store
 Gilman & Valade Funeral Homes
 Gratton Limited
 Gregory M. Gazzola, DMD LLC
 Hibbard Hill Farm
 Hometown Heating
 Horizon Travel
 Independent Security
 Jolley Concrete Inc
 Kelly's Tire
 Miyoshi America, Inc.
 Mountain Men MC
 Pfizer Foundation Matching Gifts
 Program
 Portraits by Nan
 Putnam Elks Club B.P.O.E.
 Lodge #574
 Putnam Emblem Club #209
 REMAX Bell Park Realty
 ROMEOS
 Tae Embroidery
 Teagan & Ash
 Thompson House of Pizza

Thompson Public Library
 Tyrone Farm
 WINY Osbrey Broadcasting
 Company
 WoolWorks Ltd

PRIVATE

Tom Angelo
 Tom & Amy Archambault & Family
 Daniel & Mary Atwood
 Donna Ayers-Lapointe
 Dave & Peg Babbitt
 Ben & Lucille Barrette
 Paul Basinet
 Norman Berube
 Jason Bleau
 Thomas A. & Kathy Borner
 Kay Bousquet
 Yvette Brissette
 James & Susan Brown
 Jonathan & Doreen Brynga
 Jim & Debra Campbell
 Paul & Donna Carreaux
 John & Debra Castonguay
 Bob & Jo-Ann Chenail
 Eleanor Clark
 James & Rosemarie Clark
 Glenn Cotnoir
 Daniel & Paula Coughlin
 Congressman Joe Courtney
 Douglas & Michelle Couture
 E.L. & Nancy Cowley
 Dr. Garfield &
 Sylvia Danenhower, III
 Joan Dash
 Marcy Dawley
 Marie DeJesus
 Ronald Desaulnier
 Chris & Jen Desaulniers
 Mary Fatsi
 Paul & Carla Faucher
 Michael Fineran & Dayna Flath
 Helen Flood
 John C. Folsom
 Brian & Mary Anne Fontaine
 Marie Franklin

Roger & Nancy Gale
Ken & Barbara Goloski
Paul & Clarice Guillot
Dale & Jean Harger
David & Jean Heroux
Constance Hession
Leslie Holland
Linda Johnson & Edward Rose, Jr.
David Johnson
Jason & Ellen Jones
Kevin Kerttula
Adam & Dawn Keser
Greg & Deb King
Bill & Delores Kingsbury
Hans & Christina Koehl
John & Kathleen Koller
Carol Kudzal
John & Judi Lachance
Marsha Lavoie
Rebecca Lewis
Signe Lucas
Edward & Barbara Luther
Yvonne Macomber
Matthew & Margarethe Mashikian

Walter & Carolyn McGinn
Anthony & Shirley Mongillo
Robert & Paula Mooney
Keith & Margery Mosher
Peter & Donna Nalewajk
Ralph & Jane Nichols
Ernest & Norma O'Leary
John Timothy Oliver &
Edward M. Dempsey
David & Pam Olson
Donald & Cheryl Pepek
Elizabeth Pierce-Fortin
Cosmo & Bernadette Quercia
Jim & Rita Raftery
Bob Reeder
Karen Robbins
Kim & Earl Rosebrooks
David & Judith Rzucidlo
Mark & Christine Schwartz
Glen & Ruby Senkowski
Neil Silverston & Risa Shames
Paul & Linda Smalarz
Matthew Spencer
Gary & Debra Spinelli

Jonathan Sturdevant
John & Susan Swan
Daniel Touchette
Deborah Vagell-Marks
Michael & Janene Vandi
Christine Waldron
Susan Waldron
Irene Wheeler
Mark Wilder
Lynn Wilson
Robert & Sandra Woodrow
Richard & Paula Zadora
TEEG Good Neighbors
\$50 - \$99
Alpha Delta Kappa Gamma Chapter
Alpha Delta Kappa Theta
Angell House Design
Charter Oak Federal Credit Union
Foster Corporation
Quiet Corner Consulting
Red Devils Rod and Custom Club
Savage Systems
Scanlon Funeral Service, Inc.
Sisters of the Immaculate
Conception
Vietnam Vets M/C
Woodstock Radiator

PRIVATE
Jason Allard
Robert & Lynn Auger
Thomas & Felicia Balcom
Jean Bartelt
Alice Belden
Raymond & Kevin Bergeron
Robert Bitondi & Pamela Cartledge
Rev. Robert D. Blackard
Bob & Terry Blain
Melissa Bonsall Meyers
John & Carol Borowski
Richard & Cecile Boss
David & Lynn Bourque
George & Debra Carabina
Rita Carabina
Ronald & Kathleen Combs
Jennifer Cote

Yvonne Cote
Michael & Becky Coty
Charles & Amy Couture
Glen Dash
Gordon Davis
Monica Dean
Polly Dean
Elizabeth Zachow-Deary
Norman & Lynn Deslauriers
Ryan Desroches
Bruce & Kathy Elliott
Debra Gagnon
Sandra Garcia
Michael Germain &
Lauri Groh-Germain
Frances Gesualdi
Peter Gifford
Donna Grant
Leo & Dianne Gregoire
Paul Grenier
Bruce & Barbara Hargraves
Walter & Ann Hinchman
Judy Hosmer
Shirley Houghton
Paul & Lisa Humphreys
The John & Alrighthouse Families
Christine Kalafus
Harold & Anne Keller
Steven & Margaret Knowlton
Dorothy Kuszewski
Lucille Langlois
Edward & Beverly Larson
Peter T. Lopriore
Peter & Virginia Lusa
Robert Marsh
Robert & Joan Meagher
Jack & Jane Middleton
Todd & Katrina Milanese
Tracie Molinaro
Donald & Kathleen Morin
Donald Notis
Paul & Melissa Notis
Henry & Cynthia Obert
David & Renee Ondrasek
Charles & V. Henrietta Panu

Irene Papierski
John & Monique Peabody
Frederick & Barbara Rich
Gordon & Rita Rohr
Naomi Rosenberg
Debra Rubba
James & Jeanne Sali
Steven & Paula Schimmel
Jeremy & Nancy Serwer
Kimberley Simmons
Jay Sinha
Lawrence F. Sommer
Jocelyn Gardner Spencer
Francis & Maryann Spiewakowski
Leonard & Nancy Spooner
Christine Sullivan
Taff Tschamler & Wendy Bradley
Gladys Tucker
Joseph & Linda Valade
Lloyd & Sandra Walling
Donna Weaver
Richard & Diane Weiss
Bill and Lauren Wheaton
Vernon & Felicia Wilson
Richard Woodcock

TEEG Supporter
Up to \$49
Anya
Capital Bankcard - New England
DEKCO, INC.
Hazelwood, LLC
Mary R. Fisher Elementary PTO
Plato's Closet Teen Image, LLC
Woodstock Business Association

PRIVATE
Perry Adair
Deborah Almada
Armond & Janet Barneschi
Beatrice Baron
John & Jean Beaupre
Donald & Carol Benoit
Peg Bernat
David & Patricia Blake
Paula Bleau

Donors continued on next page



Victoria Bocash
 Kevin & Sandree Boucher
 Stephen & Jill Bourbeau
 Henry & Estelle Bourgeois
 Laura Brewster
 Shawn & Tara Brissette
 Paul Brodeur & Rachel Hilli
 Carmen Charbonneau
 Edward & Linda Charlton
 Roy & Pat Cheever
 Pete & Dawn Chmura
 Marnie Ciquera
 Victoria Clements
 Michael & Lana Cohen
 Anita Compagnone
 Laurence & Cynthia Consiglio
 Thelma Cutler
 Herman Cyr
 Alicja Czechowska
 Patricia Daviau
 Caroline Delaney
 Matilda Deotte
 Peter Disch
 John & Johnetta Downs
 Mark & Kristin Duethorn
 Steven Dugan &
 Noveline Beltram
 Maurice Earle
 Laura-Lee Edwards
 Jane Ellison
 David & Phyllis Emigh
 John & Theresa Evans
 Barbara Fitzgibbons

Gary & Jenni Fountain
 Jose Funs
 Cynthia Gagne
 Philip & Nancy Gervais
 Eric & Sandy Gould
 Michael Guastini
 Sara Gustaveson
 Judy Haines
 Tom Hardimian
 Claire Margi Heart
 Lurena Heath
 Debra Herindeen
 Phillip Houle
 Rebecca Houle
 Diane Jamieson
 Elizabeth Johnson
 Shawn & Rachel Johnston
 Judy Jones
 Ron Jones
 John & Jean Kellogg
 Karen Keser
 Nicole & Josh Kinsella
 Barbara Koza & Alyson R Aleman,
 POA
 L.R. & S.A. LaBonte
 Robert & Pauline LaChance
 Paul Lajoie & Raymond Lamiotte

Louis Lane
 Tom Laskey
 Robert LeCour
 Robert & Sandra Lekstrom
 Steven Lepine
 Ken Loiselle
 Amy Lusa
 Carmela Manzano-Goodrich
 Dorothy Maynard
 Louis & Roberta Mazzucco
 Alice Meigs
 Paul Melchior
 Michael Geigert &
 Donna Dufresne
 Priscilla Moreau
 Joan Nelson & Sue Kilborn
 Dennis Neslusan
 Agnes & James Oleksiak
 Heather O'Rourke
 Darcy Palmer
 Richard & Beverly Peronance
 Bill & Nichol Perry
 Marc & Ruth Peterson
 Jade Plantier
 Phyllis Plifka
 James & Irene Profetto
 Nicholas Provost
 Robert & Marilyn Rath
 Julianne Reid

Patricia Renaud
 Deane Rettig
 Bob Ricci
 Arline Rich
 Lawrence Ring & Patricia Levesque
 Merrill & Jayne Robbins
 Cheryl Robertson
 Victoria Rossetti
 Holly Rulli
 John Schnare & Erin Wolchesky
 Nancy Schnyer
 Markus Schoemer
 Bradford & Mary Seaward
 Peter & Carol Sepowitz
 Michael Shabenas
 Sylvia Sham
 Alessandra Simonell-Jacques
 Tom & Lynn Singleton
 Judith Sirrinc
 Joseph & Melinda Smith
 Lorraine Snay
 Rhonda Snyder
 Carol Spooner
 Anna Surozenski
 Tara Swagger
 Nicole Sweeney
 Kimberly Tavallaimlo
 Teodor & Geraldine Teja
 Sue Tobin
 Francis & Karen Trudeau
 Craig Ungerman & Camille
 Benjamin
 Daniela Valentgas
 Claire Walsh
 Teri Walsh
 Raymond & Susan Wheeler
 Alison Wilburn
 Dylan Wolchesky
 Walter Zincavage

Gifts in Memory of

Dorothy Watlington
 Robert Miller
 George Jones
 Stephen Dickson
 Jade Nicholls

Given in the Name of

Christian Andrews
 Beverly Aubin
 Norman & Donna Baker
 Robin Brassard
 Richard Brundson
 Celeste Bruyere
 Paul Cayer
 Craig & Mary Cheyne
 Christine Dimock
 Bruna & Stallone Dos Santos
 Sam Duquette
 Laura-Lee Edwards
 Jerome Ellis Jr.
 Graeme & Kristen Everson
 Bruce Fitzback
 Erica Fontaine
 Paul & Mary Gallerani
 George & Christine Gould
 Deb Hadley
 Dennis & Kathie Kelly
 Jody Kerns
 Ron & Anne Marie LaFond
 Lucy MacWilliams
 Patricia Marchese
 Jesse Mayo III
 Daniel Merlo
 Alfonzo Parker III
 Vasileios Politis
 Stanley & Suzanne Polomski
 Jose & Amy Ramos
 Donald Rapose
 Kevin & Linda Shaw
 Stanley & Marion Shaw
 Cameron & Samantha St. Onge
 Nick Stein
 Chrislaine Stonaker
 Ronald Szymanski & Suzanne Cross
 Dorothy Torcellinie
 William & Helen Van Nieuwenhuyze
 Themis Waddington
 Allan & Carrie Walker
 Jim Welch
 Curtis & Kathy Young
 Douglas & Donna Young
 Timothy & Wendy Young
 Justin & Cassie Zelenak

TEEG Volunteers and In-Kind Donors

LEGEND

🕒 = Volunteer to TEEG

❤️ = Donor to Have a Heart Charity Auction

👤 = In-Kind Donors

2019 12U CT Mustangs Baseball 👤
 A Block Away Construction ❤️👤
 Airline Grill 👤
 Alpha Delta Kappa 👤
 Ananda Yoga Studio ❤️
 Anya 👤
 bankHometown Woodstock Office ❤️👤
 Barbara Lussier Design ❤️
 Bayside Resort ❤️
 Beardsley Zoo ❤️
 Ben's Beans ❤️
 Beth Benoit Photography ❤️
 B.F. Grant Photography 👤
 Big Gary's Discount Liquors ❤️
 Bill's Bread and Breakfast ❤️
 Bloom Creative Floral ❤️
 Boston Red Sox Community Relations ❤️
 Boy Scout Troop 66 👤
 Bromley Mountain ❤️
 Brooklyn Spirits ❤️
 B's Wine and Spirits ❤️
 Bungay Fire Brigade 👤
 Cargill Detail Center ❤️
 Carroll Enterprises 👤
 Chase Graphics Inc. ❤️👤
 Church of the Good Shepherd Wdstck 👤
 City Steam Brewery Café ❤️
 The Cleaning Lady 👤
 CoCo's Cottage ❤️
 Community Fire Department 👤
 Congregational Church of Thompson, Inc. 👤
 Connecticut National Golf Club ❤️

Connecticut State Police Troop D 👤
 Cost Cutter Liquors of Dayville ❤️
 Crabtree & Evelyn ❤️👤
 Creation Church 👤
 CSEA Chapter 412 👤
 CT Science Center ❤️
 Dan Landry Electric Inc ❤️
 Danielson Liquors ❤️
 Danielson Surplus Sales Inc. 👤
 DATTCO, Inc 👤🕒
 Daughters of Isabella Circle 543 👤
 Davis Farmland & Mega Maze ❤️
 Day Kimball Healthcare 👤
 Day Kimball Medical Group 👤
 Dell/EMC Logistics 🕒
 Discovery Museum Bridgeport ❤️
 E. Woodstock Congregational Church 👤
 E.J. Stochaj Insurance Agency Inc. ❤️
 Earthworks ❤️
 Echo Farm LLC 👤
 EcoTarium ❤️
 Eighty Ates Bistro ❤️
 Elan Hair Boutique ❤️
 Elision Sound Studios 👤
 Ella Grasso Gardens Apartments 👤
 Emanuel Lutheran Church 👤
 Empire Travel ❤️
 Essex Steam Train and Riverboat ❤️
 F.R.E.S.H. Woodstock Academy 👤
 Finally Lisa's ❤️
 First Congregational Church of Woodstock 👤
 Flying Carpet Studio ❤️
 Flick Food Service 👤
 Foxwoods Resort Casino ❤️
 Frank Pepe's Pizzeria ❤️
 Friendly Spirits Liquor Store ❤️
 Frito Lay, Inc. 👤
 Gagnon Sign 👤

Giant Pizza ❤️
 Girl Scouts Troop 65117 👤
 Grill 37 ❤️👤
 G-Seven Caterers ❤️
 Harrington Healthcare 👤
 Harrisville Golf Course ❤️
 Hartford Yard Goats ❤️
 Henry's Diner and Variety ❤️
 Hindsight Farm 👤
 The Inn At Woodstock Hill 👤
 Interfaith Human Services of Putnam Inc./Daily Bread 👤
 J & D Civil Engineers 👤
 Jessica Tuesday's Deli ❤️
 Johnny's Pizza ❤️
 Just Performance Fitness 👤
 Killingly Parks and Recreation ❤️
 King Cadillac, GMC ❤️
 Koinonia School of Sports ❤️
 L.B.'s Family Restaurant, Inc. ❤️
 La Gondola Providence Inc ❤️
 LaDonna's ❤️
 Lajeunesse Unlimited 👤
 Lake Compounce ❤️
 Lake Road Generating Company 👤
 l'Apres Midi Club 👤
 Launch Trampoline Park ❤️
 Law office of Alan Scott Herman 👤
 Long Pond Hearth and Home LLC ❤️
 Long Wharf Theatre ❤️
 MAD Communications 👤
 Majilly Ceramics ❤️
 Man Around the House ❤️
 Mansion at Bald Hill ❤️
 Marianapolis Preparatory School ❤️🕒
 Mary R. Fisher Elementary 👤
 Mary R. Fisher Elementary PTO 👤
 Mary R. Fisher Elementary School Students 👤
 Mashantucket Pequot Museum & Research Center ❤️

Masis Staffing Solutions 👤
 Massachusetts Museum of Contemporary Art ❤️
 M. Provost Trucking & Landscape Products ❤️
 Mohegan Sun ❤️
 Mom's Group of Woodstock 👤
 MorPey, LLC DBA Body by Design 👤
 Most Holy Trinity Church 👤
 Muddy Brook Fire Dept., Inc. 👤
 Mystic Aquarium ❤️
 NECOGG 👤
 NEPS 👤
 Network, Inc. 👤
 New Britain Museum of American Art ❤️
 New England Patriots ❤️
 New Roxbury Liquors ❤️
 New York Red Bulls ❤️
 Nollis Coffee Bar ❤️
 Nomads Adventure Quest ❤️
 North Grosvenordale Post Office 👤
 North Shore Music Theatre ❤️
 Northeast Connecticut Dental Associates ❤️
 Nutmeg Container ❤️
 Ocean State Job Lot 👤
 Old Sturbridge Village ❤️
 Organize me Clean ❤️
 Peabody Essex Museum ❤️
 Perfect Harmony Relationship Solutions LLC 👤
 Periwinkles ❤️
 Pizza 101 ❤️
 Pomfret Chocolates ❤️
 Pomfret Community School 👤
 Pomfret School ❤️🕒
 Pomfret School Good Neighbor Radio Hour 👤
 Pomfret Wine and Spirits ❤️
 Price Chopper ❤️
 Providence Bruins ❤️
 Putnam Bank 🕒

Putnam Ford & Mercury, Inc. ❤️
 Putnam Interact Group 👤
 Putnam Police Department 👤
 Putnam Spirits ❤️
 Quassy Amusement Park ❤️
 Quiet Corner Consulting ❤️
 Quiet Corner Montessori School 👤
 Quiet Corner Self Storage 👤
 Quinebaug Seventh Day Adventist Church 👤
 Raceway Golf Club ❤️
 Raceway Restaurant ❤️👤
 Rawson Materials ❤️
 Residents of the Town of Thompson 👤
 Rite Aid 👤
 Roger Williams Zoo ❤️
 Rogers Corp 👤
 Rucki's Abington Store 👤
 Salem Trolley Tour ❤️
 Salem Wax Museum ❤️
 Salem Witch Museum ❤️
 Samuel Watson Bed & Breakfast ❤️
 Santa's Village ❤️
 Sarah Audrey Salon ❤️
 Savage Systems ❤️👤
 Sawmill Pottery ❤️
 Saybrook Point Inn and Spa ❤️
 Service Master 👤
 Signature Limosine 👤
 Sharpe Hill Vineyard ❤️
 Shubert Theatre ❤️
 Soarin' Indoors ❤️
 Solair Recreation League 👤
 Soleil & Suns Bakery LLC ❤️
 Southwick's Zoo ❤️
 Sprucedale Gardens Nursery & Greenhouse ❤️
 St. John Lutheran Church 👤
 St. Joseph's School 👤
 Staples, Inc 👤
 Stone Age Rock Gym ❤️

Donors continued on next page

- StoryLand ❤️
 Sunny Discount Liquors ❤️
 Table Talk Pie Company 🍷
 Taraesthetics ❤️
 Taylor Brooke Winery ❤️
 The Crossings Restaurant & Brew Pub ❤️
 The Farmer's Plate 🍷
 The Flue Doctor ❤️
 The Hancock Inn and Fox Tavern ❤️
 The Inspired Arts Company ❤️ 🍷
 The Nantucket Lobster Trap ❤️
 The Stomping Ground ❤️
 The Strand Hair Salon 🍷
 Thompson Community Art Show Committee 🍷
 Thompson House of Pizza ❤️
 Thompson International Speedway LLC ❤️ 🍷
 Thompson Lions Club 🍷
 Thompson Middle School 🍷
 Thompson Middle School 4-H 🍷
 Thompson Middle School Honor Society 🍷
 Thompson Public School 🍷
 Thompson Recreation Dept. 🍷
 Titan Energy New England 🍷
 Tourtellotte Memorial High School 🍷
 Tower Hill Botanical Garden ❤️
 Town of Thompson 🍷
 Town of Woodstock 🍷
 Tractors 2 Trimmers LLC ❤️
 Travelers Championship ❤️
 Travelers Shell ❤️
 Triple C Cakes ❤️ 🍷
 Tri-M Honor Society Woodstock Academy 🍷
 Twigs and Pearls ❤️
 United Natural Foods, Inc. 🍷
 Vandt Auto Supply Inc. 🍷
 The Vanilla Bean Café ❤️
 Verizon Wireless, Putnam ❤️
 Verizon Wireless, Dayville ❤️
 Vigilantes of CT 🍷
- Village Green Preschool 🍷
 W.B. Mason ❤️
 Wachusett Mountain ❤️
 Wadsworth Atheneum Museum of Art ❤️
 Wakely Foundation 🕒
 Wal Mart #1980 🍷 🕒
 Warrior Dash ❤️
 Webster Muscular Therapy ❤️
 Weiss, Hale & Zahansky Strategic Wealth Advisors ❤️ 🕒
 Willimantic Brewing Company ❤️
 Windham Tolland 4-H Club 🕒
 WINY Osbrey Broadcasting Company ❤️
 Woodstock Academy 🍷
 Woodstock Academy Women's Hockey Team 🕒
 Woodstock Evangelical Covenant Church 🍷
 Woodstock Elementary School Third Grade Students 🍷
 Woodstock Fire Depts. & Community Station 81 🍷
 Woodstock Grill & Pizza 🍷
 Woodstock Massage and Wellness ❤️
 Woodstock Middle School 🍷
 Woodstock Lions Club 🍷
 Woodstock Town Hall 🍷
 Woodstock Volunteer Fire Association 🍷
 X-Fire Paintball ❤️
 Yale Peabody Museum of Natural History ❤️
 YMCA ❤️
 YMCA Camp Woodstock ❤️
 Zion Lutheran Church of Oxford 🍷
- PRIVATE**
 Nancy Adams 🍷
 Cayteelynn Adams 🕒
 Katalyna Adams 🕒
 Lorie Adams 🕒
 Daniel Amo 🕒
- Ashley Angle 🕒
 Denise B. Archambault 🍷
 Tom & Amy Archambault & Family ❤️ 🍷
 Chris & Kathe Atwood 🍷
 Beverly Aubin 🍷
 Jamie Aubin 🍷
 Raymond & Jane Austin 🍷
 Thomas Bachand 🕒
 Joseph Baker 🍷
 Mark Baker 🍷
 Marsha Baker 🍷
 Norman & Donna Baker 🍷
 Tina Banks 🕒
 Wyllow Banks 🕒
 Richard Barker 🍷
 Rita Barthelet 🕒
 Michael & Denise Baum ❤️
 Tom & Nancy Beauchamp ❤️
 Kaylee Beaudreau 🍷
 Kimberly Becker 🕒
 Pauline Bergeron 🍷
 Leslie & Jeff Berridge 🕒
 David & Patricia Blake ❤️ 🍷 🕒
 Henriette Blanchette 🍷
 Jason Bleau 🍷
 Laurie Boire 🍷
 Jeff & Elena Bond 🍷
 Morgan Bonin 🍷
 Grace Borski 🕒
 Alexia Bourbeau 🕒
 Stephen & Jill Bourbeau ❤️ 🕒
 Robin Brassard 🍷
 Angela Brundi 🍷
 Richard Brundson 🍷
 Mary Buckley 🕒
 Zachary Bunker 🕒
 Christopher & Patricia Burke ❤️ 🕒
 Jack & Mary Jane Burke ❤️
 Lynn Burlingame 🍷
 Maverick & Karen Butts 🍷
 Morgan Carter 🍷
 Paul Cayer 🍷
 Christine Charbonneau 🍷
 Christine Chatelle 🕒
- Roy & Pat Cheever 🍷
 Bob & Jo-Ann Chenail ❤️ 🍷
 Denise Chevalier 🍷
 Craig & Mary Cheyne ❤️ 🍷
 Won Lee Cho 🕒
 David & Valerie Clark 🍷
 Mark Cleveland 🕒
 James Coderre 🕒
 Blair & Karen Cole 🍷
 Alexander Colon Jr. 🕒
 Rene & Lynne Comtois ❤️ 🕒
 Laurence & Cynthia Consiglio ❤️ 🕒
 Frank Correira 🕒
 Joey Cosman 🕒
 Rochelle Coutu 🍷
 Kristin Craig 🍷
 Alicia Croceia 🍷
 Lynn Davis 🍷
 Ray De La Cruz 🍷
 Willow Deary 🍷
 Steve Delpapa 🕒
 Jake Desrochers 🕒
 Taylor DeVeau ❤️
 Christine Dimock 🍷
 James & Lisa Dodd 🍷
 Bruna & Stallone Dos Santos 🍷
 Theresa Douglas ❤️
 Maura Drake 🍷
 Marcus Ducharme 🕒
 Mary Eames 🍷
 Laura-Lee Edwards 🍷
 Jerome Ellis Jr 🍷
 Jane Ellison ❤️
 David & Phyllis Emigh 🍷
 Graeme & Kristen Everson 🍷
 Haley Farley 🍷
 Shirley Faucher 🍷
 Bruce Fitzback 🍷
 John & Kim Flynn ❤️
 Brian & Mary Anne Fontaine ❤️ 🍷
 Erica Fontaine 🍷
 Michelle Foronda 🍷
 Gary & Jenni Fountain ❤️
 Jeffrey & Joslyn French 🍷
- Paul & Mary Gallerani 🍷
 Unai Garabieta 🍷
 Suzanne Gatineau 🍷
 Frederick & Joan Gaucher 🍷
 Paul & Barbara Giles 🍷
 Ken & Barbara Goloski ❤️ 🍷
 Jack & Stephanie Gosselin ❤️
 George & Christine Gould 🍷
 Cathy Goulding 🍷
 Kelly Graves 🕒
 Lawrence & Erica Groh ❤️ 🕒
 Gary & Laurie Guay 🍷
 Deb Hadley 🍷
 Betty Hale 🍷
 Matthew Haley 🍷
 JoAnn Hall 🕒
 Jarrod Hanshaw & Sylvia Perez 🍷
 Mike & Sarah Healey 🍷
 Lori Hemphill 🕒
 Sean Hendricks 🕒
 David Henriques ❤️
 Steve & Kathleen Herbert 🍷 🕒
 Michael Hibbard 🕒
 Wallace Holder 🍷 🕒
 Helen & Clarence Hopkins 🕒
 Shirley Houle 🍷
 Mike Kane 🍷
 Daniel Houle & Jim Keegan ❤️
 Elizabeth King 🕒
 Elena E. Krivosheev 🕒
 Nadia Krivosheev 🕒
 Valentine lamartino 🍷
 Noah & Amy Janetatos ❤️
 Alan & Connie Jezierski 🍷
 Michael Jezierski ❤️
 John Family 🍷
 Michaela Johnson 🍷
 Teresa Johnson 🍷
 Jason & Ellen Jones ❤️ 🍷
 Jeremiah & Louisa Jones 🍷 🕒
 Mike Joyce 🍷
 Jody Kerns 🍷
 Adam & Dawn Keser 🍷
 Chris and Ron Kingsbury 🍷

Danielle Kiser 🧤
 Lauri and Camden LaBrecque 🧤
 Ron & Anne Marie LaFond 🧤
 Jessica & Ronald Lamontagne 🧤
 Lisa Langelier 🧤
 Lucille Langlois 🧤
 Ed Lanzoni 🕒
 Stephen & Jennifer Laporte 🧤
 Joyce Larson 🕒
 Paul & Leslie Lavallee 🧤
 Raymond Lees 🧤
 Paul Lenky 🧤
 Gail Leveille 🧤
 Brian & Donna Lynch 🧤
 Sandra Macaulay 🕒
 Lisa Mack 🧤
 Lucy MacWilliams 🧤
 Kent Madden 🕒
 David Magee 🕒
 Patricia Maher 🧤
 Jackie Mahoney ❤️
 Alyvia Manoogian 🕒
 Patricia Marchese 🧤
 Beverly Marshall 🕒
 Bill Martin 🧤
 Michael & Carolyn Martineau 🧤
 Colleen Massey 🕒
 Emma Massey 🕒
 Sam Massey 🕒
 David Matsas & Jane Toomey 🧤
 Jesse Mayo III 🧤
 Jaime McKeage 🕒
 Shawn McNerney 🕒
 Brigid McNerney 🕒
 Jacqueline Meagher 🧤
 Robert & Joan Meagher 🧤
 Daniel Merlo 🧤
 Jack Merrill 🕒
 Eric Fogg & Anne Miller ❤️
 Cindy Miller 🕒
 Robert & Cecile Monahan 🧤🕒
 Morrison Mondino 🕒
 Kathy Morin 🧤
 Rene Morin & Lynne Bergeron ❤️

Edward & Karen Munroe 🧤
 Chris Murphy 🧤
 Peter & Donna Nalewajk 🧤
 Richard & Kathy Naumann 🧤
 Rex & Theresa Nichols 🧤
 James Northridge 🕒
 Julianna Nuttall 🕒
 David & Pam Olson ❤️🧤
 Heather O'Rourke ❤️🕒
 Theresa Papuga ❤️
 Alfonso Parker III 🧤
 Callie Parker, Jameson & Kaylynn Proulx 🧤
 Sam Paul 🕒
 Naomi Peacock 🧤
 David & Linda Peiczarka ❤️
 Andrew & Susan Peterson 🧤
 Barbara Pickett ❤️
 Roy & Elizabeth Piper ❤️
 Albert & Pamela Poitras 🧤
 Vasileios Politis 🧤
 Georgia Pollard 🧤
 Stanley & Suzanne Polomski 🧤
 Kenneth Przystas 🕒
 Kathie Puliafico 🧤
 Lib Putnam 🧤
 Jose & Amy Ramos 🧤
 Ida J. Ransom 🧤
 Donald Rapose 🧤
 Christine Ratcliffe ❤️
 James W. & Donna M. Rawson ❤️🧤
 Ellen Rewinski 🧤
 Ted Reynolds ❤️
 Janice Rice 🧤
 Tim & Anne Richards 🧤🕒
 Mercedes Robbins ❤️
 Merrill & Jayne Robbins ❤️🧤🕒
 Carolyn Rogers 🕒
 Tina Marie Romano 🕒
 Megan Romprey 🧤
 Kim & Earl Rosebrooks 🧤
 Keri Roy 🧤
 Mariangela Ruggeri 🕒
 Mark & Leslee Ruggeri ❤️
 Sophia Russell 🧤

Jocelyn Sabourin 🧤
 Veronica and Rex Santerre 🧤
 Robert & Wendy Savary 🧤
 Leah Schad ❤️
 John Schnare & Erin Wolchesky ❤️
 Sebastian Scott 🕒
 Kevin & Linda Shaw ❤️🧤🕒
 Stanley & Marion Shaw 🧤
 Summer Shea 🕒
 Christina Sherman 🕒
 Furu Sherpa 🕒
 Hannah Siegmund 🕒
 Joseph & Melinda Smith ❤️
 Cathy Smith 🕒
 Cameron & Samantha St. Onge 🧤
 Christlaine Stonaker 🧤
 Eric Streich 🧤
 Joe Suich 🧤
 Ronald Szymanski & Suzanne Cross 🧤
 Anthony Tebo 🧤
 Jim and Judith Thebado 🧤
 Christopher Thomas 🕒
 Dorothy Torcellinie 🧤
 The Torres Family 🧤
 Lori Travers 🧤
 Taff Tschamler & Wendy Bradley ❤️🧤
 William & Helen Van Nieuwenhuyze 🧤
 Amanda Vandal 🕒
 Michael & Janene Vandi 🧤🕒
 Jacob & Julia Vicente 🧤
 Caroline Vigneault 🕒
 Robert & Susan Vincent 🧤
 Themis Waddington 🧤
 Allan & Carrie Walker 🧤
 Mandy Walkowiak 🕒
 Barbara & Jamie Wallace 🧤
 Kristen Warren 🧤
 Ian, Susan, Nicholas, & Patrick Webster 🧤
 Lauren Weidele 🕒
 Richard & Diane Weiss 🧤
 Bill and Lauren Wheaton ❤️
 Debra White 🧤
 Jameson White 🧤

Richard J. Wilcon & Ellen Salurand ❤️
 Christine Wilder 🧤
 Kathy Wilding 🧤
 Curtis & Kathy Young 🧤
 Douglas & Donna Young 🧤
 Timothy & Wendy Young 🧤
 Victoria Zadora 🕒
 Justin & Cassie Zelenak 🧤

Manual Creation Team

We couldn't begin to construct our report without our amazing team of volunteers.

Laura Moorehead of Angell House Design

Brandon Grant Photography and

Mary Ann and Kyle Dostaler
 of MAD Communications

Thank you!

